1930

KAWBAWGAM

J. W. Arasim

ALLEN COUNTY PUBLIC LIBRARY
3 1833 01881 7103

GC
977.402
M34NO,
1929

Digitized by the Internet Archive
in 2011 with funding from
E-Yearbook.com

http://www.archive.org/details/kawbawgam1929nort

EX-LIBRIS

My boyhood on a Southern Michigan farm gave me the usual varied and valuable training. Father taught me Industry with a capital "I." All kinds of labor, from chasing cows from the corn, to clearing land, with the necessary task of logging, fell to my lot.

My mother, of blessed memory, pointed out the benefits of a better education than the rural schools could furnish.

Becoming a schoolmaster by necessity, I have given my life to the work through choice. For forty years my interest has been centered in teaching pupils, both willing and unwilling.

In the field of education, my experience has been somewhat diverse, extending to rural, village, city, and Normal schools.

One principle has governed my daily life, that is, to endeavor to do more work than I was paid for. I have never had to ask for a raise in salary, nor have I ever been without a position. Boards of education have been uniformly kind and considerate.

The schoolmaster may never hope to become president of a Reserve Bank, but there are many happy compensations besides the financial one.

During the past twelve years at Northern State Teachers' College, my relations with management, faculty, and students, have at all times been pleasant. In fact, the memories of college life here constitute some of the most delightful in a long teaching period by no means devoid of happy memories

This is a brief resume of the life of the man to whom this book is dedicated. Northern is proud of him, honors him, reveres him. And what is more fitting than to introduce our book with this story written by his own hand, told in his own way?

THE KAWBAWGAM FOR 1929

Published by the

SOPHOMORE CLASS

of the

NORTHERN STATE TEACHERS COLLEGE

MARQUETTE, MICHIGAN

1929

KAW-BAW-GAM
LAST CHIEF OF THE CHIPPEWAS

Kawbawgam

Blending with the unfaded and happy shadows of the past, the sturdy spirit of Kawbawgam, that sun-weathered chieftain of the Chippewas, followed often the friendly paths beaten through the wilds now become our campus. Using life itself as his text-book, he read much. The lesson he taught by example was one of kindliness toward man and his world. He knew it well. We who are out to lead youth of our nation can appreciate and strive to emulate that great sympathy and gentleness of Kawbawgam; we can teach it too, and show our reverence for it by remembering him here.

Foreward

If this 1929 Kawbawgam succeeds in portraying faithfully the life and spirit of Northern; if through the simplicity and method of its plan it has created for itself the right to live as a thing of beauty, not for this generation, but for the future, then it has fulfilled its mission.

CONTENTS
Campus
Administration
Classes
Music
Athletics
Organizations
Forensics
Humor
Calendar
Advertising
1929

Dedication

To a genial soul,
a lively wit,
a sympathetic teacher;
to a man who knows men---

Walter Ferguson Lewis

whom we love and respect.

In Memoriam

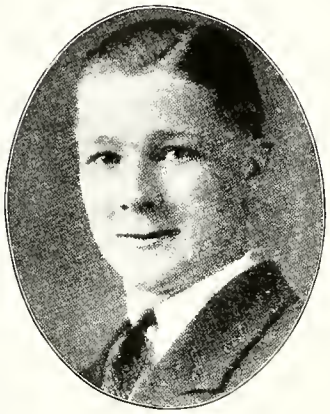

John Hanala was graduated from Painesdale High School in 1925. He entered Northern State the same year, enrolling in the High School Course. During his Freshman year he became a member of Theta Omicron Rho, Webster Debating Society, and Mathematics Club. He was Assistant Business Manager on the Kawbawgam Staff in 1926. The following year he was made Editor-in-Chief of the 1927 Kawbawgam and was elected to Phi Epsilon. In everything he undertook to accomplish, he proved to be efficient, dependable, and judicious. After receiving his Life Certificate he taught in the Junior High School at Monroe, Michigan. A little more than a year after he left Northern, he was drowned in Lake Roland while on a picnic with his family. He will long be remembered as a student who was a real man to have for a friend. We extend to his family our deepest sympathy.

Helen J. Brotherton was graduated from Negaunee High School in 1926. The same year she enrolled at Northern State, and remained there until the following year when, on account of illness, she was forced to leave. She left with the intention of returning as soon as her health would permit. She died on November 17, 1928. She was a member of Phi Kappa Nu and L'Alliance Francaise. In her brief stay with the students here, she proved to be a genial, charming person, quick to endear herself to all who knew her. We extend our deepest sympathy to her family.

1929

ALMA MATER

MEMORY ROAD

(Photo copyright by Stierle)

SUNSET AT PRESQUE ISLE

A TURN IN THE ROAD—PRESQUE ISLE

1929

State Board of Education

Hon. A. M. Freeland ..... President
Hon. Frank Cody ..... Vice-President
Hon. Webster H. Pearce ..... Secretary
Hon. Fred A. Jeffers ..... Treasurer

ADMINISTRATION BUILDING

J. M. Manson

James H. Kaye

Ph. B., Pd. M.
PRESIDENT

M. A.
PRESIDENT EMERITUS

Old Chief Kawbawgam must have felt his great heart thump when right here he heard the Great Spirit in Superior's roar, the pine trees whisper, the red breast's song. Just one thing, and much worth while, he now must envy me. Something speaks to me in words so easy to understand—ambition, courage, industry, perseverance, mastery, and withal good cheer. It is the Spirit of Northern!

J. M. Munson

1929

1929

Grace Spalding
Art

Earle M. Tackett
Latin
A.M.

Florence Dewey
Art

J. E. Lautner
Economics and Sociology
M.L.

Archambeault
French
A.M.

L. A. Chase
History,
A.M.

History
A.M.

Home Economics
M.S.

History
Ph.D.

Music
B.M.

Music

Music
B.M.

Education
A.M.

Education
A.M.

Home Economics
A.M.

Manual Arts.

English
A.M

Manual Arts

English
A.B.

Education
A.M.

English
A.M. Litt.D.

English
A.M.

English.
A.M.

Commercial
M.A.

Physical Education
B.S.

Physical Education
B.S.

Physical Education
B.S.

Physical Education
B.S.

Mathematics.
Ph. M.

Physical Education

Biology
Ph. D.

Physical Science
M. S.

Physical Science
A. M.

Biology.
A. M.

Mathematics
A. M.

Physical Science.
B. S. E. M.

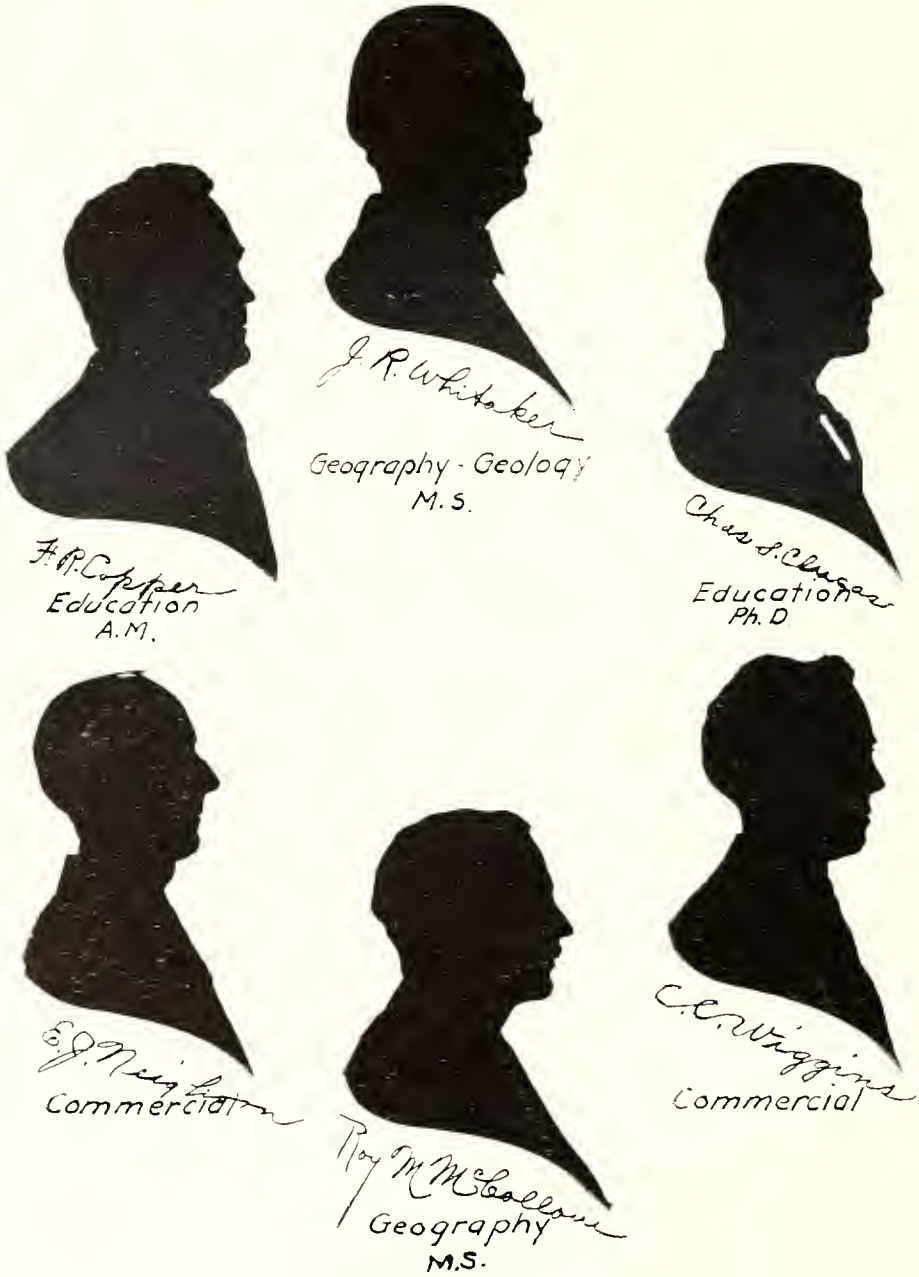
J. R. Whitaker
Geography - Geology
M. S.
F. R. Copper
Education
A. M.
Chas. S. Chase
Education
Ph. D.
E. J. Neighbour
Commercial
C. C. Wiggins
Commercial
Roy M. McCallum
Geography
M. S.

1929

Don H Bottum

Principal of High School
A.M.

Ethel Carey

Dean of Women
Ph.B.

H. D. Lee

Director of Training
A.M.

Ethel Gisewell

Eighth Grade Critic
A.B.

L. O. Hart

Registrar
A.B.

Vera Haven

Sixth Grade Critic
A.B.

1929

H. Susan Bates
Kindergarten Critic
B S

Josephine Lowry
Seventh Grade Critic
A.M.

Stella F. Milhiech
History - High School
B.S.

Olive L. Hutchinson
Science Critic
M.S.

Martha Cooley
Fifth Grade Critic.
A.M.

Marsha Mehnert
Fourth Grade Critic
Ph.B.

1929

Helen B. Marsh

First Grade Critic
B.S.

Frances Herald

Third Grade Critic
A.M.

Olive B. Fox

Second Grade Critic
A.B.

Helen Bartholmes

Ass't. Librarian
AB., B.S.

Lydia M. Olson

Librarian
Ph. B.

Dorothy Pease

Ass't. Librarian
B.S.

1929

General Office

General Office

Ass't. Librarian

Ass't. Registrar

General Office

General Office

Appointment Sec.

Two Rings
And
A Pearl

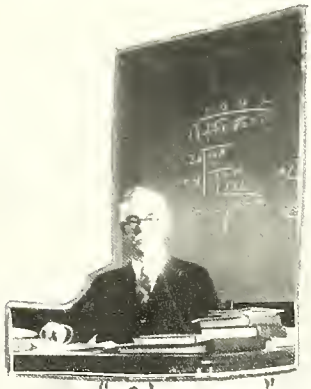

"S'pose—"

Deeds not
Words.

"Well, I dunno—"

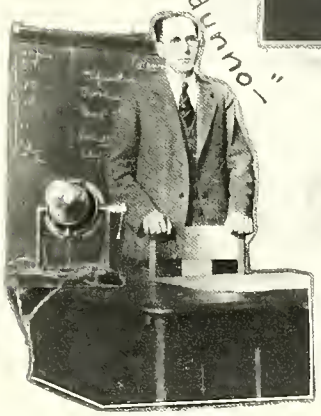

Our "Pop"

"The public Speaking"
"I don't care."
"Well, summing up"
"It is - what?"
"I don't be-lieve 'IT'!"

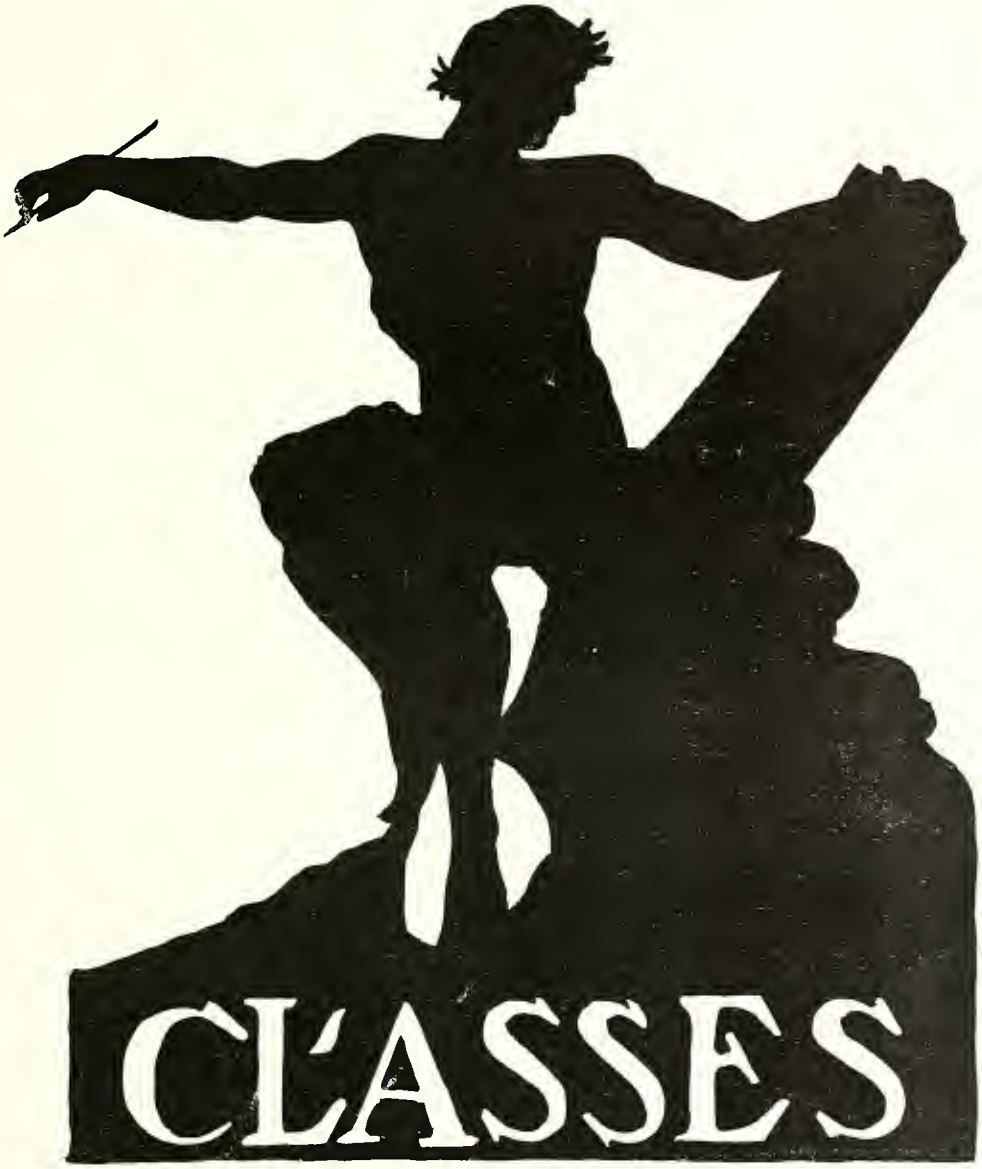

1929

The Changing Classes

The late nineties....Northern Normal.....prim young ladies clutching voluminous skirts, mince down the halls and into classrooms.....hordes of them.....small groups of serious-eyed blades—scholarly young men.... absorbing six full weeks of knowledge.....one year....two years..

More women....more men.....an intensity of purpose in education. Juniors...Seniors....revered, distinguished Druids...building traditions. The war....a few men....groups of girls, remain. A campus scuffed by treading feet...drilling...drilling..

Relaxation after the war.....a new stampede toward college...the strain of tragedy blotted out...tumultuous freedom.....dancing...disregard of convention.....the ferment of irresponsibility.

The growth in education universal...overwhelming numbers of students ....a metamorphosis of ambition—a new interest in music and the "finer" arts....degrees universal...the last class receiving the two year certificate —Sophomores of twenty-nine.....Freshman..Sophomore...Junior.... Senior....the Druids a memory.

Superficiality.....joie de vivre....predominant at first.....slowly wearing away reveals a purpose, strong-souled and clean....foothold of a new generation.

SENIORS

1929

Class of '29

Dorothea Johnson . . . . . President
Earl Holman . . . . . Vice-President
Ella Olsen . . . . . Secretary
George Havican . . . . . Treasurer

'Twas just four years ago that the Class of 1929 entered the halls of Northern, as a group of curious Freshmen. Due to our curiosity concerning the ways in which things were done about the institution, we were able to sponsor a most successful prom during the spring term.

We came back again for our Sophomore year, by no means minus our curiosity. During the fall term we sponsored another successful prom. We distinguished ourselves further by putting on a most satisfactory class play.

In our Junior year, feeling that we had satisfied our curiosity as to how things were handled at Northern, we were curious to distinguish ourselves in some way. We decided to set a precedent for other Junior classes. We thought it a good idea to have all future Junior classes sponsor the winter prom, alone, rather than having it a Junior-Senior affair.

And now, though we are Seniors, we still feel that curiosity which we had the previous three years. But, now, instead of being curious concerning school affairs, we will be trying to find out all we can about life, and to devise some scheme whereby we might set precedent for others, and make ourselves known, this time individually, not as a class.

AHLEM, HAROLD E. Hilmar, Cal.

A. B. Degree

BLOM, ALICE M. Marquette

A. B. Degree

Phi Kappa Nu—President '28-'29
Minervans—President '26-'27
L'Alliance Francaise—Treasurer '28-'29

BOTTRELL, SARAH M. Marquette

A. B. Degree

Delta Sigma Nu—Treasurer '24

CHRISTIAN, HAROLD J. D. Pierce

B. S. Degree

Band '25-'29; Orchestra '25-'29
Glee Club '25-'29; Theta Omicron Rho

DERLETH, FRANCES Baraga Par.

A. B. Degree

Delta Sigma Nu; Phi Epsilon

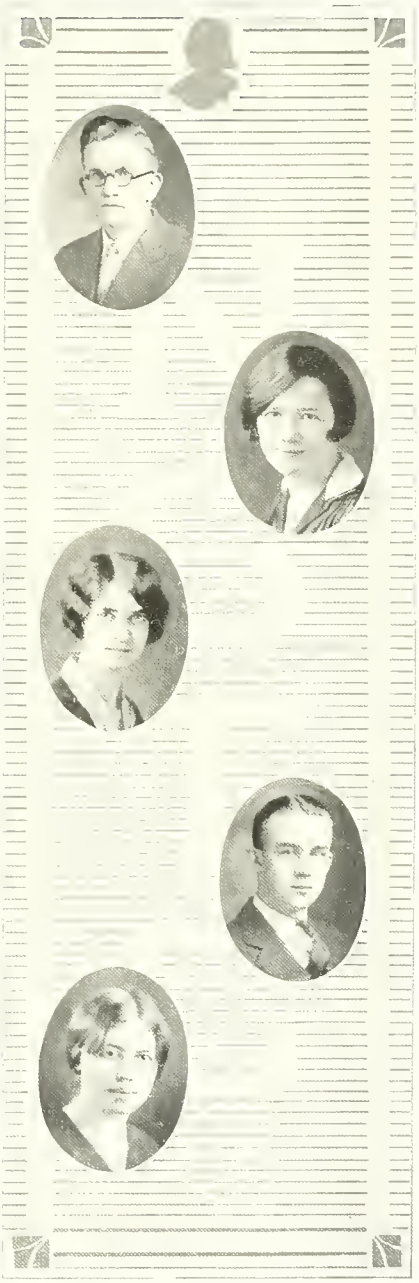

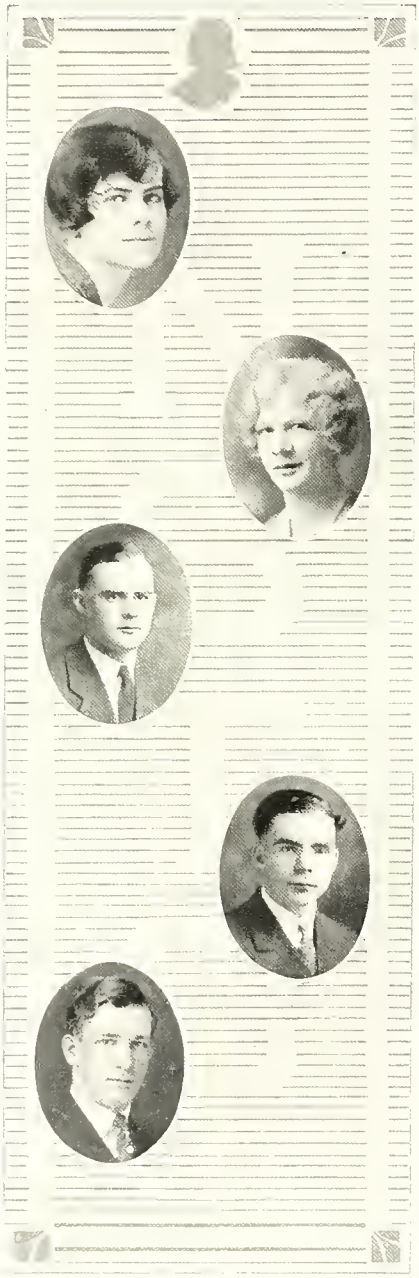

DOYLE, BEATRICE — Baraga Par.

A. B. Degree

Gamma Phi Alpha—President 28; Forum—Treasurer '27; L'Alliance Francaise

EVENSEN, OVIDIA — Marquette

B. S. Degree

EVERETT, MARSHALL — Marquette

B. S. Degree

HAVICAN, GEORGE T. — Marquette

A. B. Degree

Class Treasurer '28; Men's Union—Vice-President '29; Theta Omicron Rho—Vice-President '28-'29; Webster Debating, '26-'27-'29, President '29; Intercollegiate Debating, '26-'27-'29; Mathematics Club, '28-'29; Phi Epsilon

HOGAN, JOHN M. — Baraga Par.

A. B. Degree

Junior Class—President '28; Men's Union—Vice-President '28; Alpha Delta; Mathematic Club, 25; Tennis Club, '25; Football, '25-26; Basketball, '25-'26; News Staff, '27-'28; L'Alliance Francaise, '26-'28; Glee Club, '29

HOLMAN, EARI — Ishpeming

A. B. Degree

Basketball, '25-'26; L'Alliance Francaise, '26-'27; Theta Omricon Rho—Secretary '26-'27, Vice-President '27-'28; President '28-'29; Class Vice-President '28-'29; Men's Union, '28-'29

JOHNSON, DOROTHEA — Gladstone

B. S. Degree

Class President '29; Student Girls' League, '28-'29; Delta Sigma Nu—President '28; Physical Education Club; Phi Epsilon; Intercollegiate Debating, '29

LARSON, MATILDA — Marquette

A. B. Degree

Beta Omega Tau—President '27-'28; Student Girl's League, '27-'28

LAURY, MARJORIE — Calumet

B. S. Degree

L'Alliance Francaise; Schecciode

MACNEIL, WILLIAM — National Mine

A. B. Degree

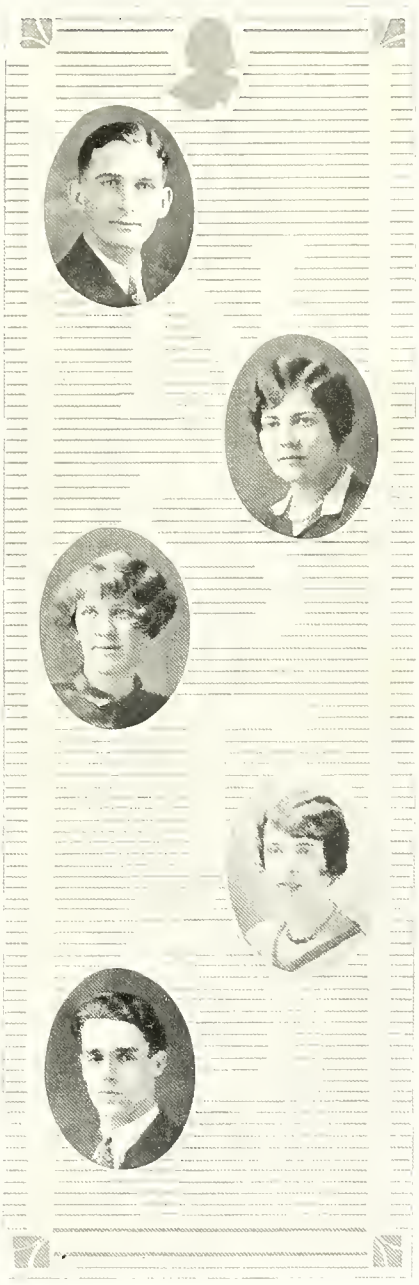

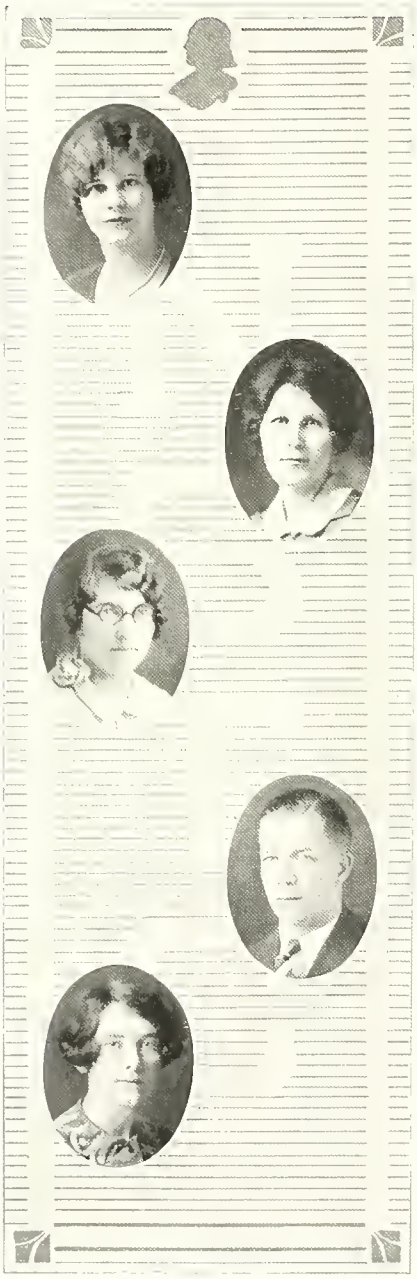

MALEN, SIGNE — Newberry

B. S. Degree

Tau Pi Nu—President '28-'29; News Staff, '29; Orchestra, '28-'29; Girls' Orchestra, '28-'29

MARTINKEWITZ, HELEN — Crystal Falls

A. B. Degree

L'Alliance Francaise

NEBEL, ROSELLA E. — Marquette

A. B. Degree

Minervans

OLKKONEN, AARNE — Painesdale

B. S. Degree

Glee Club, '26-29; Band, '26-'29; Orchestra, '26-'29; Theta Omricron Rho

OLSEN, ELLA B. — Marquette

A. B. Degree

Phi Kappa Nu; Student Girls' League, '27-'29, President, '28-'29; Kabawgam Staff, '28; Class Treasurer '27-'28, Secretary '28-'29

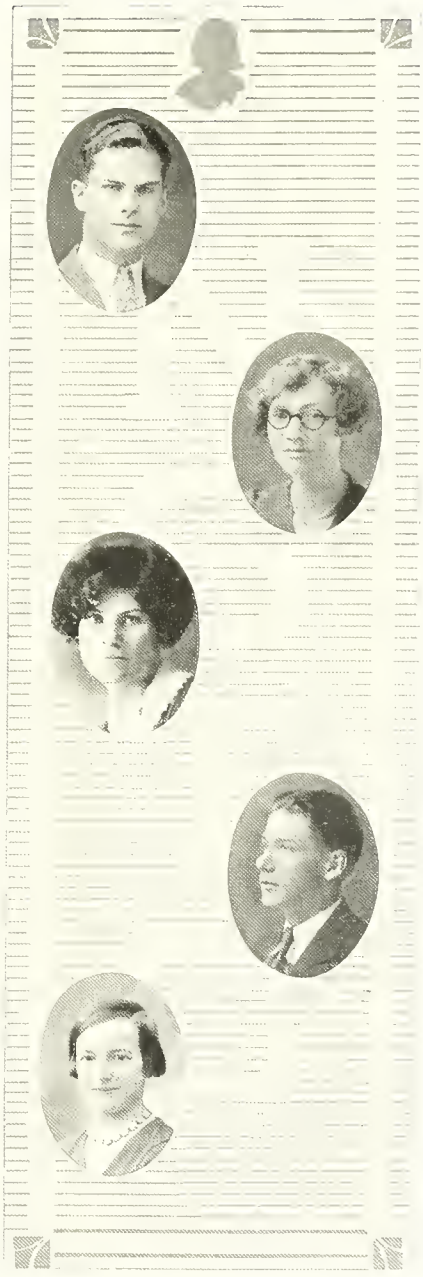

OLSON, CARL — Ishpeming

B. S. Degree

OSTRANDER, PEARL — Marquette

B. S. Degree

Orchestra; Girls' Ensemble

REANY, ERMA — J. D. Pierce

B. S. Degree

Orchestra; Girls' Ensemble

RICHARDS, ROBERT — Marquette

B. S. Degree

Theta Omicron Rho

ROBINSON, DOROTHY — J. D. Pierce

A. B. Degree

Minervan—Vice-President '28-'29;
Phi Kappa Nu

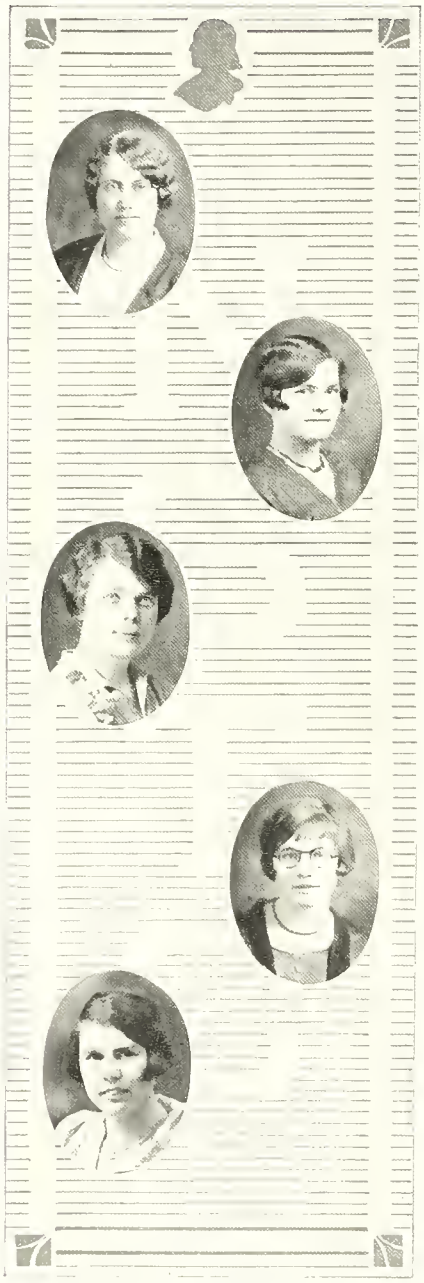

ROEPKE, RUTH — Marquette

A. B. Degree

Delta Sigma Nu; Mathematics Club, '25-'28; Class Secretary '27-'28; L'Alliance Francaise, '28

SHINGLER, KATHLEEN — Kenton

A. B. Degree

Delta Sigma Nu—Treasurer '29; Forum; L'Alliance Francaise; Physical Education Club

STOCKWELL, ELEANOR — J. D. Pierce

A. B. Degree

Phi Kappa Nu; Minervans; Intercollegiate Debating; L'Alliance Francaise; Phi Epsilon

WARE, DORIS — Negaunee

A. B. Degree

L'Alliance Francaise

WEEKS, EDITH — Baraga Par.

A. B. Degree

Phi Epsilon; Forum—Treasurer '29

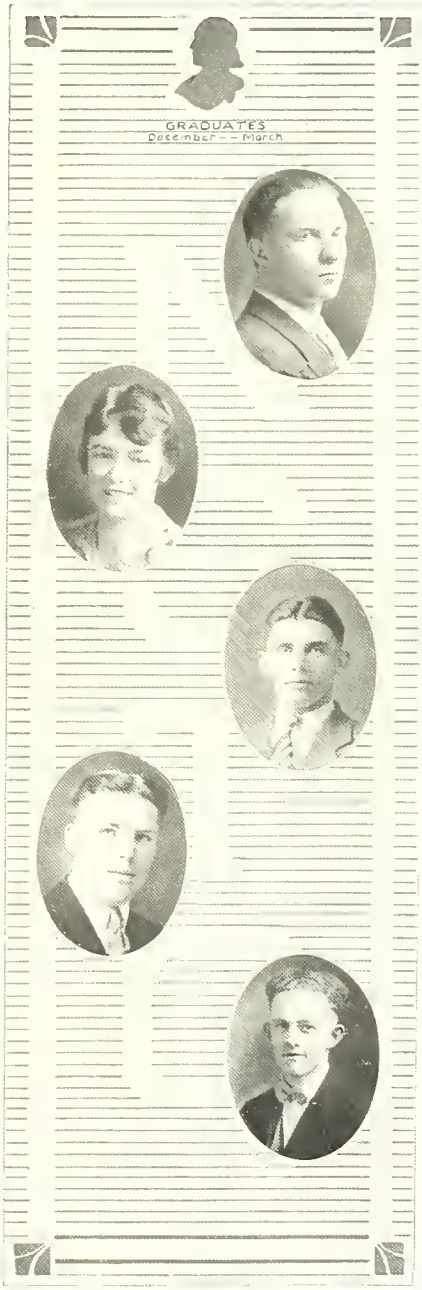

BAILEY, FLOYD — Baraboo, Wis.

A. B. Degree

BILLINGS, FLORENCE — Marquette

B. S. Degree

Class Vice-President, '28; Cegmer Seg—Vice-President '27, President '28, Secretary' 25; Phi Epsilon; Student Girls' League—President '28; Physical Education Club

CARLSON, EBER — Marquette

B. S. Degree

Basketball '26-'28; Football '26-'28

JOHNSON, MILTON — Marquette

B. S. Degree

Theta Omicron Rho; Tennis Club

MACDONALD, DONALD — Negaunee

B. S. Degree

Haynes Debating—Secretary '26; Tennis Club '26; Class Secretary '27; Men's Union; Phi Epsilon; Alpha Delta

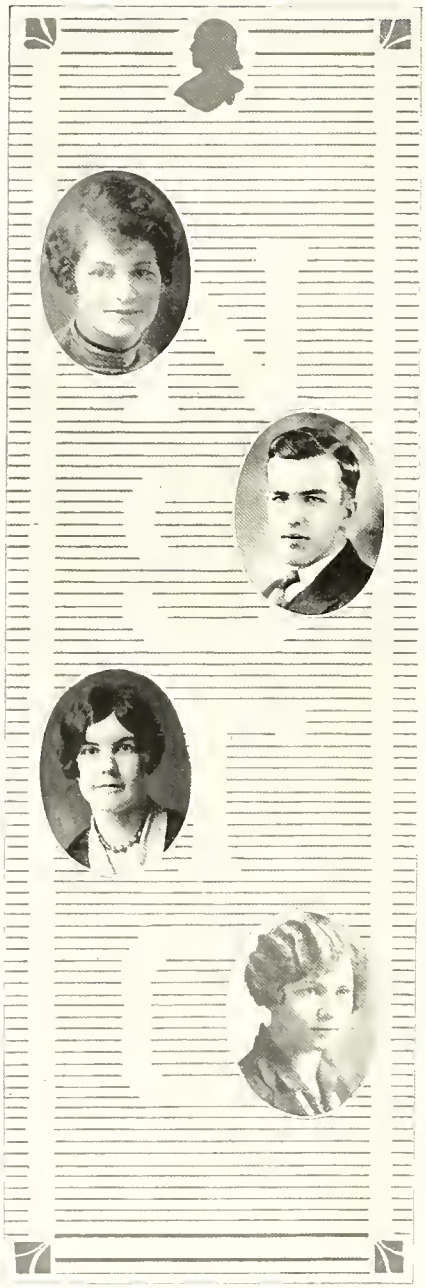

SAARI, LYDA — Champion
A. B. Degree

TAMBLIN, CLARENCE — Ishpeming
B. S. Degree
Tri Mu—President '27; Football

WESTBURG, ANNA — Pequaming
A. B. Degree

WILSON, GRACE — Marquette
A. B. Degree
Beta Omega Tau

JUNIORS

1929

Class of '30

Carl Moyer . . . . . President
Paul Derleth . . . . . Vice-President
Ella Olsen . . . . . Secretary
Emma Wittler . . . . . Treasurer

"The Infants," the Kawbawgam called us when we were presented to Northern in '27. But with Alfred Hildner as our guiding star we rapidly outgrew the stage of infancy. The upper classmen needed only the Spring Prom and Class Rush to be convinced of that fact.

As Sophomores we maintained our extraordinary standard with Lauri Hillberg as President. The year was one of great achievement and success. The only shadow was one cast by the knowledge that many who left with Life Certificates would not return to be graduated with the Class of 1930.

Now we are Juniors, the largest Junior Class that has ever enrolled at Northern throughout her history. And under Carl Moyer's splendid leadership we are confident of our ability to accomplish much. In every activity scholastic, athletic, and social, Juniors are found in the fore.

AHLMAN, REINO — Newberry

A. B. Degree

Glee Club, '25-'29; Band, '25-'29; Orchestra, '25-'29; Theta Omicron Rho

ANDERSON, MILDRED — Negaunee

A. B. Degree

Forum

BARBER, RALPH — Marquette

A. B. Degree

BASSO, LOUISE — Painesdale

Music Life

L'Alliance Francaise; Girls' Orchestra; Symphony Orchestra; Glee Club; String Ensemble; Tau Pi Nu

BETTS, ISABEL — Marquette

Music Life

Gamma Phi Alpha—President '29, Glee Club; Orchestra

BLIXT, ELEANOR — Iron Mountain

Music Life

Glee Club; Gamma Phi Alpha; String Ensemble; Girls' Orchestra

BROWN, CHESTER — National Mine

A. B. Degree

Football, '28

CARLYLE, RUTH — J. D. Pierce

Home Economics Life

Beta Omega Tau; Home Economics Club; L'Alliance Francaise

COLLINS, GEORGE — Negaunee

A. B. Degree

Tri Mu; Football, '26-'28; Class Vice-President '28; Kawbawgam Staff, '28

CORNELIUSON, STANLEY — Ishpeming

A. B. Degree

Tri Mu

CORNELL, MARGARET — Gladstone

Home Economics Life

COURTNEY, IRENE — Marquette

A. B. Degree

Beta Omega Tau; L'Alliance Francaise

DERLETH, PAUL — Baraga Par.

A. B. Degree

Class Vice President '29; Men's Union—President '29; News Staff, '29; Phi Epsilon; Theta Omicron Rho; Football, '26-'28

DONICH, JOSEPH — Bessemer

Manual Arts Life

DOYLE, JAMES — J. D. Pierce

A. B. Degree

Alpha Delta—Treasurer '24; Glee Club, '23-'24

DURAND, RAYMOND — Republic

A. B. Degree

Mathematics Club; L'Alliance Francaise; Webster Debating

EVERETT, MARION — J. D. Pierce

A. B. Degree

Beta Omega Tau—Vice-President '28-'29

EYMER, LEONE — Marquette

A. B. Degree

Delta Sigma Nu; Glee Club

FREDLAND, VIRGINIA — Iron River

A. B. Degree

Home Economics Club

FREED, SAMUEL — Bergland

A. B. Degree

Mathematics Club; Theta Omicron Rho; Haynes Debating

FREETHY, GLADYS — Ishpeming

Music Life

Beta Omega Tau; Glee Club; Girls' Symphony

GARRETT, STEPHANIE — Iron River

A. B. Degree

GIOVANNINI JOSEPH — Iron Mountain

A. B. Degree

Alpha Delta; Glee Club, 27-'28; Band, '27-'29; Orchestra, '27-28; Track, '28

GIOVANNINI, PETER — Iron Mountain

Music Life

Alpha Delta—Secretary '27, Vice-President '29; Band '27-'28; Glee Club '27-'28; Kawbawgam Staff, '27-'29; Schecciode, '27-'29, President, '28-'29

GOOD, ALLEN — Hancock

A. B. Degree

Haynes Debating, '27-'28; Vice-President, '28; Alpha Delta—Vice-President, '29; Mathematics Club

HADRICH, RICHARD — Baraga Par

B. S. Degree

Tri Mu; Basketball

HALLER, ELSA — Houghton

Physical Education Life

Delta Sigma Nu; Physical Education Club

HARRIS, DOROTHY — St. Ignace

A. B. Degree

Phi Kappa Nu; L'Alliance Francaise

HOGAN, MARY — Baraga Par.

A. B. Degree

Beta Omega Tau; Mathematics Club; Phi Epsilon

HOKENSON, EVELYN — J. D. Pierce

B. S. Degree

Symphony Orchestra; Girls' Orchestra; Girls' Ensemble; Mathematics Club

HUTULA, ELSIE — Hancock

Home Economics Life

HULBERT, ANNE — Grand Marais

Physical Education Life

HUHTALA, HELMIE — Palmer

Music Life

Symphony Orchestra; Glee Club; Girls' Orchestra; Cegmer Seg

KOTILAINEN, LYDIA — Houghton

A. B. Degree

L'Alliance Francaise; Phi Epsilon

LAITALA, HELMI — L'Anse

A. B. Degree

Schecciode; Forum

LEHTO, ELSIE — L'Anse

A. B. Degree

Forum; L'Alliance Francaise

LORENSON, ANNA — Bessemer

Early Elementary Life

Kindergarten Club

MATTSON, HOPE — Marquette

A. B. Degree

Phi Kappa Nu—Treasurer '29; Student Girls' League; Class Secretary '29

MCNAMARA, JAMES — J. D. Pierce

A. B. Degree

Haynes Debating; Alpha Delta—Vice-President '26

MOISIO, MARTHA — Newberry

Music Life

Girls' String Ensemble; Glee Club; Orchestra; Symphony Orchestra

MONTAMBO, RAY — Stambaugh

A. B. Degree

MOYER, CARL — Womelsdorf, Pa.

A. B. Degree

Class President '28; Men's Union; L'Alliance Francaise; Theta Omicron Rho

MURPHY, PERCY — Calumet

A. B. Degree

Glee Club '24-'25; Orchestra, '24-'25-'29; News Staff, '25; Men's Union, '24; Theta Omicron Rho—Vice-President '25

MURPHY, ZYRA — Calumet

A. B. Degree

Delta Sigma Nu; Student Girls' League—Secretary '26, Treasurer '27; L'Alliance Francaise; Kawbawgam Staff, '28; Class Secretary '26-'27

NADEAU, MARIE — Stephenson

A. B. Degree

L'Alliance Francaise

NICHOLAS, RALPH — Negaunee

A. B. Degree

Haynes Debating

OLKKONEN, AINO — Chassell

B. S. Degree

Tau Pi Nu; Girls' Orchestra; Symphony Orchestra

PENHALE, IVER — Negaunee

A. B. Degree

Haynes Debating

PETERSON, WILLIAM — Ishpeming

A. B. Degree

Tri Mu—President '28-'29; Webster Debating

PHILLIPS, EARL — Negaunee

Manual Arts Life

Manual Arts Club, 27'-'29; Basketball, '27; Track, '28-'29

RAGUSETT, ELEANOR — J. D. Pierce

Early Elementary Life

Cegmer Seg—Secretary '27-'28

RALPH, HELEN — Hancock

Home Economics Life

Home Economics Club; Glee Club, '28-'29; News Staff '29

RIEDINGER, MARY — Baraga Par.

A. B. Degree

Kindergarten Club

RUUSI, HENRY — Ishpeming

A. B. Degree

Tri Mu

SCHAUER, ROSE — J. D. Pierce

Home Economics Life

Beta Omega Tau

SEGER, GORDON — Gladstone

Physical Education Life

Alpha Delta; Physical Education Club; Tennis Club; Football, '26-'28; Track, '28-'29

SHORT, EVELYN — Marquette
A. B. Degree
Mathematics Club

STENSAAS, NORMAN — Ishpeming
Manual Arts Life
Manual Arts Club

SUNDWICK, RUTH — Hancock
B. S. Degree
Tau Pi Nu; Symphony Orchestra; Girls' Orchestra; String Ensemble; Glee Club

THERIAULT, LOLA — Negaunee
A. B. Degree
Beta Omega Tau; L'Alliance Francaise

WASSBERG, OSCAR — Negaunee
Physical Education Life
Football, '27-'28; Basketball, '26-28; Physical Education Club—President '28; Track '28-'29

WESTON, JEAN — Troy, Montana
A. B. Degree
Theta Omicron Rho

WITTLER, EMMA — Marquette
A. B. Degree
Class Treasurer '28; Student Girls' League; Delta Sigma Nu

YOUNGS, STEPHEN — Highland Park
A. B. Degree

SOPHOMORES

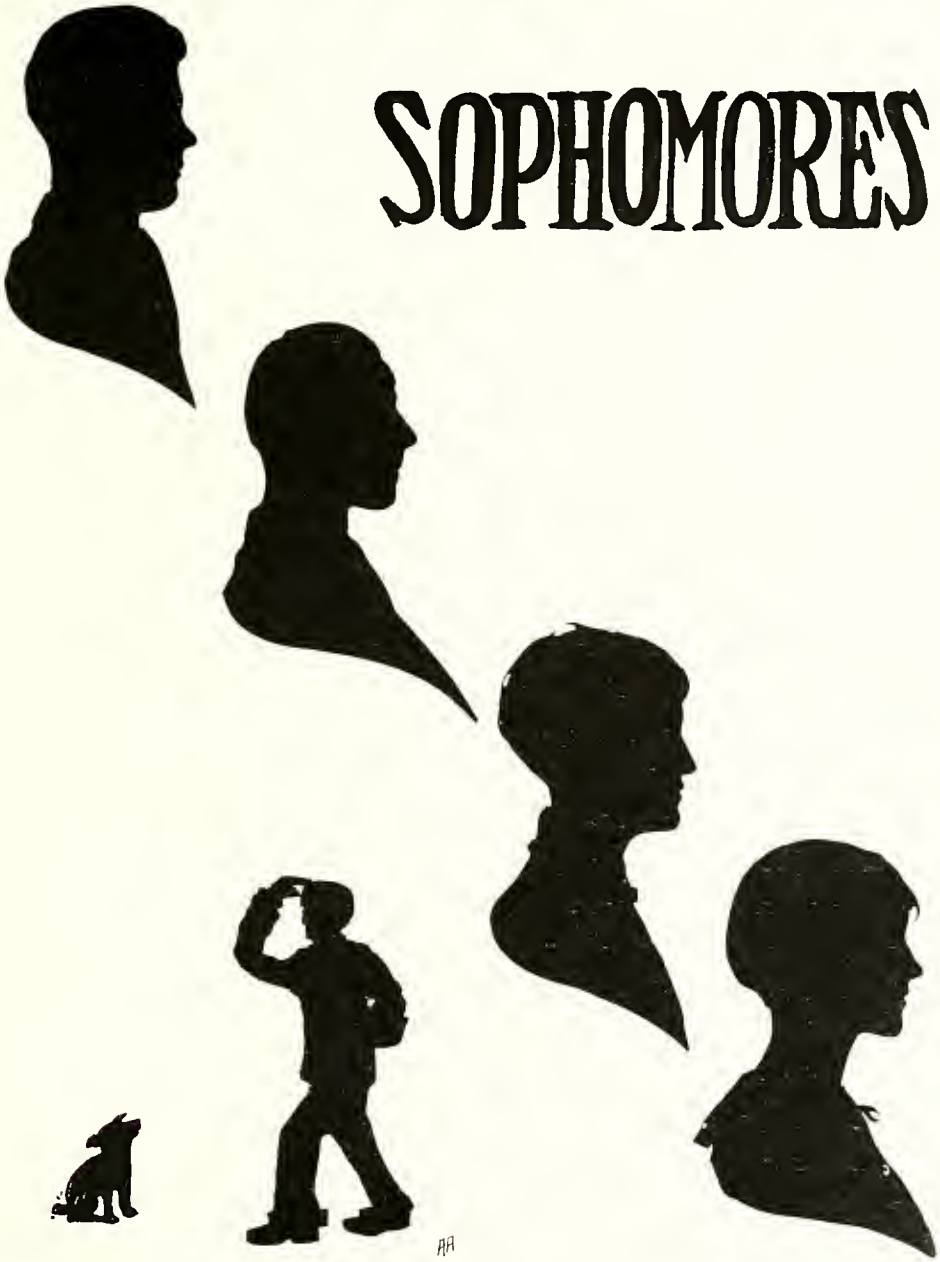

1929

Class of '31

Reino Koivunen . . . . . President
Walter Meyland . . . . Vice-President
Mary Orella . . . . . Secretary
Thalia Campbell . . . . . Treasurer

What a class!

Pep, push, punch, pertinacity at your service.

Of course, entering as Freshman has its disadvantages. We did show the Sophs what we could do in a social way, however, by making a success of the Spring Prom, but it took the Rush to properly squelch the old dears. Remember how they looked, shivering in the fish pond? And how Walter Meyland, our president, pushed Laurie in a baby carriage?

Next fall, of course, things were different. We were in power, and started things moving. We told the Frosh what they were supposed to do, and why. We spanked them properly, and saw that they came to school in an orderly, subdued manner, with proper deference to the faculty and to us. We chose Reino Koivunnen to lead us. Remember the Fall Prom that we gave, all igloos and little evergreens? Fun! Even if the orchestra nearly failed to appear.

Then the Rush, but you know all about that.

Anyway, here we are about to receive our certificates, and conquer the world. Our paths diverge,—some lead us back for our degrees, others lead us to success in teaching, others to—the fine young women and men Miss Carey promised us?

ABRAMSON, ELSIE — Calumet
Intermediate Life
Schecciode '28-'29; Treasurer '29

AHOLA, GERTRUDE — Bessemer
Junior High Life

AHOLA, SYMA — Wakefield
Early Elementary Life
Gamma Phi Alpha—Vice-President '28-'29

ALFORD, CECIL — Vulcan
Junior High Life
Class Play

ALLEN, MARY H. — Sault Ste. Marie
Intermediate Life

AMUNDSEN, ALICE — Ironwood
Early Elementary Life
Schecciode; Kawbawgam Staff

ANDERSON, AVIS — Iron Mountain
Early Elementary Life
Beta Omega Tau; Kindergarten Club

ANDERSON, JUNE — Marquette
Home Economics Life
Minervan Debating; Intercollegiate Debate

ANDERSON, MAYME — Crystal Falls
Early Elementary Life
Tau Pi Nu; Kindergarten Club

ANDERSON, PAUL — Bessemer
Junior High Life
Mathematics Club '27-'28-'29; Theta Omicron Rho

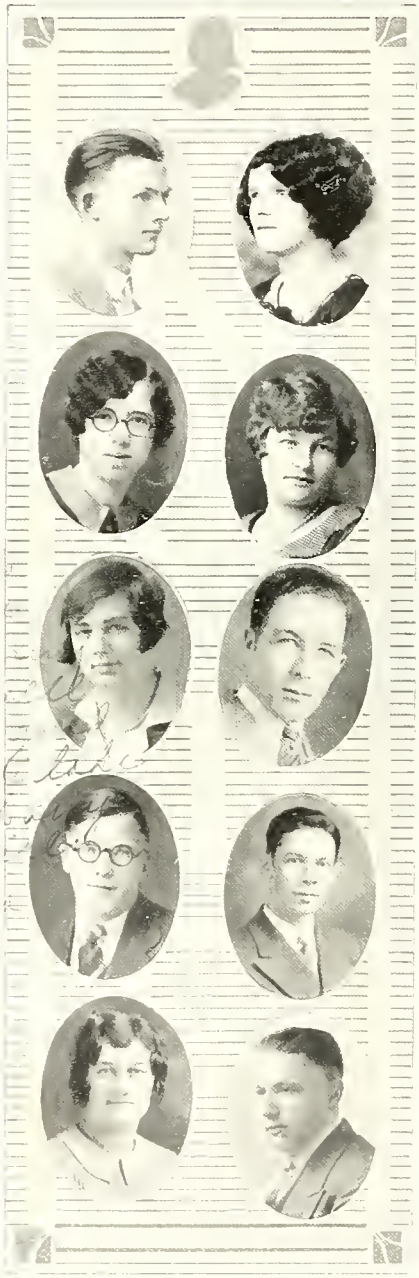

ANTHONY, BERWYN — Ishpeming
A. B. Degree
Tri Mu

APPELBERG, LEMPI — Negaunee
Intermediate Life
Forum

AUTEN, LOIS — Newberry
Home Economics Life

BAAKO, ALMA — Painesdale
Intermediate Life

BAYLISS, ELDA — J. D. Pierce
A. B. Degree
Beta Omega Tau

BERKEL, HOWARD — Munising
A. B. Degree
Theta Omicron Rho

BLOMQUIST, ARTHUR — Amasa
A. B. Degree
Haynes Debating

BERTRAND, CLIFFORD — Iron Mountain
A. B. Degree
Kawbawgam Staff; Theta Omicron Rho

BLYTHE, RUTH — Hancock
Junior High Life
L'Alliance Francaise; Gamma Phi Alpha—Treasurer '28-'29

BOULEY, HENRY — Ishpeming
Junior High Life

BRADLEY, INGEBORG — Bessemer
Intermediate Life

BOVEE, MEYRL — Marinesco
Junior High Life
Cegmer Seg

BRYANT, ELIZABETH — Calumet
Intermediate Life
Beta Omega Tau

CAMPBELL, THALIA — Marquette
Junior High Life
Sophomore Class Treasurer; Phi Kappa Nu; Kawbawgam Staff; Student Girls' League '28-'29

CARDONE, LODAVICA — Wakefield
Intermediate Life

CARLSON, DORIS — Marquette
Junior High Life
L'Alliance Francaise

CARMODY, ELEANOR — Munising
Early Elementary Life
Schecciode

CATHCART, ETHEL — Escanaba
Intermediate Life

CHARTRAND, ALICE — St. Ignace
A. B. Degree
Delta Sigma Nu; L'Alliance Francaise

CHUBB, HOWARD — Marquette
Junior High Life
Commercial Club; Alpha Delta—Treasurer '29-'29

COBB, CHARLES — Bessemer
Junior High Life
Alpha Delta; Cheer Leader '27-'28; Band '27-'28

CONNORS, NORMAN — Bergland
Junior High Life
Alpha Delta

COOPER, VIRGINIA — Houghton
Junior High Life
Kawbawgam Staff '29

COUILLARD, JOSEPH — Channing
A. B. Degree
Theta Omicron Rho

COWELL, CHARLES — Pickford
Junior High Life
Alpha Delta

DAHMS, WILHELMINE — Crystal Falls
Early Elementary Life

DES JARDIN, FLORENCE — Baraga Par.
Junior High Life
Mathematics Club

DOMS, FLORENCE — Baraga Par.
Intermediate Life

DURBORAW, AGNES — J. D. Pierce
Junior High Life
Beta Omega Tau

EBBESEN, MILDRED — Rapid River
Physical Education Life
Physical Education Club; Tau Pi Nu

EILOLA, REBECCA — Hancock
Early Elementary Life
Kindergarten Club

EKLUND, SVEN — Ishpeming
Manual Arts Life
Alpha Delta; Manual Arts Club

ERICKSON, LEONE — Ishpeming
Intermediate Life
Cegmer Seg

ERICKSON, WILLIAM M. — Baraga
Manual Arts Life
Tri Mu—Vice-President '28-'29; Manual Arts Club

EVENSEN, UNA — Munising
Early Elementary Life
Gamma Phi Alpha

FERGUSON, GEORGE — Albion
Manual Arts Life
Tri Mu; Manual Arts Club—Vice-President '28-'29; Football '28

GIBSON, BEATRICE — Calumet
Intermediate Life

GREGORY, FERN — Harbor Springs
Intermediate Life
Mathematics Club

GRICHER, LENA C. — Calumet
Intermediate Life

GRIFFIS, LILLIAN C. — Sault Ste. Marie
Intermediate Life
Phi Kappa Nu; Minervans—President '28-'29; Intercollegiate Debating '29; Kawbawgam Staff 29

GROESCHEL, KATHERINE — Stambaugh
Intermediate Life
Tau Pi Nu—Secretary '29

GUSTAFSON, WESLEY — Marquette
Junior High Life
Alpha Delta—Intercollegiate Debating '29; Class Play; Class Vice-President '27-'28

HAGBERG, CARL — Chicago
Junior High Life

HAGGLUND, WALTER — Crystal Falls
Junior High Life
Football '28

HAINDL, NELLIE — Manistique
Intermediate Life

HALSTEAD, ALICE — Ishpeming
Early Elementary Life
Forum '28-'29; Kindergarten Club '28-'29

HALTUG, BESSIE — Menominee
Intermediate Life

HANALA, SALLY — South Range
Intermediate Life

HANSEN, ARTHUR — Negaunee
Manual Arts Life
Manual Arts Club

HARRIE, GLENNEY, — Hancock
A. B. Degree
Mathematics Club '28

HARTVIGH, PAULINE — Skanee
Junior High Life

HASKINS, ROBERT — Marquette
Music Life
Orchestra; Band; Glee Club
Band; Glee Club; String
Quartet

HEIKKILA, AILIE — Paavola
Intermediate Life
Mathematics Club

HELGREN, THEODORE — Negaunee
Manual Arts Life
Manual Arts Club—Secretary-
Treasurer '28; Kawbawgam
Staff '29

HENDRICKSON, MYLMA — Lake Linden
Intermediate Life

HENNE, BERT J. — St. Francis, Wis.
Junior High Life
Haynes; Intercollegiate Debating '29;
Class Play '29

HERMANN, OLIVE — Calumet
A. B. Degree
L'Alliance Francaise

HERRON, MARY — Baraga Par.
Junior High Life

HICKS, JOHN — Michigamme
A. B. Degree
Theta Omicron Rho—Vice-President '28-'29;
Mathematics Club '28-'29, President
'28-'29; Kawbawgam Staff
'29; Class Play

HUHTA, AILI — Calumet
Early Elementary Life

HILL, REUBEN — Ironwood
Music Life
Alpha Delta; Glee Club '27-'28-'29; Band '27-'28-'29; Orchestra '27-'28-'29

HILLSTROM, AILIE — Hancock
Intermediate Life

HINEY, HELEN — Marquette
Junior High Life
Mathematics Club

HOBERG, EDITH — Ironwood
Intermediate Life

HODGE, DOROTHY — Republic
Intermediate Life

HOKANS, EDWIN — Ewen
Junior High Life
Alpha Delta; Mathematics Club

HOLMAN, STANLEY — Ishpeming
A. B. Degree

HOWLETT, GEORGE E. — Green Bay, Wis.
Preparatory Course
Alpha Delta—President '28-'29

HUNGALA, ANNA — Houghton
Intermediate Life

JACKSON, EDITH — Ironwood
Intermediate Life

JACOBS, MARGARET — Crystal Falls
Limited

JACOBSON, VERNA — L'Anse
Early Elementary Life
Kindergarten Club

JANDRON, CLEMENT — Negaunee
B. S. Degree
Theta Omicron Rho

JAMPSA, EMELIA — Painesdale
Intermediate Life

JARVELA, ELMA — Newberry
Junior High Life
L'Alliance Francaise '27-'28;
Tau Pi Nu

JOHNSON, AGNES — Escanaba
Early Elementary Life
Phi Kappa Nu; Minervans—
Treasurer '28-'29

JOHNSON, ERNEST — Painesdale
Physical Education Life
Football '28; Basketball '28-'29;
Physical Education Club;
Tri Mu

JOHNSON, EVELYN — Escanaba
Junior High Life

JOHNSON, NORMA — Gladstone
Physical Education Life
Delta Sigma Nu; Physical
Educational Club

JOKINEN, LAIMI — Negaunee
Early Elementary Life
Scheeciode

Too bad they didn't leave my picture out of your book. (It looks innocent anyway) Pineapple or sausage for supper? Some of those kids were terribles esp. I was so glad I met you. I would've enjoyed the opportunity for work.

KALEMBER, DEWEY — Bergland
Music Life
Glee Club '28-'29; Orchestra '28-'29; Band '28-'29; Track '28-'29

KEMPPAINEN, LILA — Houghton
Intermediate Life

KIELINEN, ELAINE — Ishpeming
Commercial Life
Cegmer Seg—Treasurer '28-'29; Commercial Club—Treasurer '28, Vice-President '29; Girls' Glee Club; L'Alliance Francaise; Mathematics Club; Kawbawgam Staff '29

KLEVEN, MILDRED — Calumet
Intermediate Life

KOIVUNEN, LAILA — Painesdale
Junior High Life
Forum

KOIVUNEN, REINO — Painesdale
Commercial Life
Mathematics Club; Tri Mu—Treasurer '28-'29; Men's Union '28-'29; Sophomore Class President '28-'29

KURCZ, MARY — Iron Mountain
Intermediate Life

KUURILA, INGRET — Greenland
Intermediate Life

KVAM, ETHEL — Escanaba
Intermediate Life
Cegmer Seg

LAANINEN, WILBUR — Hancock
Manual Arts Life
Manual Arts Club

LaBonte Marjorie — Baraga Par.
Intermediate Life
Mathematics Club

Lahti, Ida — Marquette
Intermediate Life

Laitala, Rauha — L'Anse
Intermediate Life
Schecciode '28-'29; Forum '29; Kawbawgam Staff '28

La Montagne, Bernadette — Calumet
Art Life
Cygmer Seg; Kawbawgam Staff '28-'29; Schecciode—Secretary 29, Secretary-Treasurer '27-'28

Larson, Mabel — Gladstone
Intermediate Life

La Vigne, Joseph — Marquette
B. S. Degree
Alpha Delta; Glee Club '28-'29; Orchestra '27-'28-'29; Glee Club Band '28-'29; Nautical Knot '28; Band '28-'29

LeDuc, Ethel — Rapid River
A. B. Degree

Le Mieux, Claude — Baraga Par.
A. B. Degree
L'Alliance Francaise

LePage, Blanche — Marywood
A. B. Degree
Tau Pi Nu; L'Alliance Francaise; News Staff '28-'29; Kawbawgam Staff '29; Glee Club '27-'28

Lowenstein, Morris — J. D. Pierce
Commercial Life
Commercial Club

1929

LIMAKKA, LUELLA — Ironwood
Early Elementary Life
Gamma Phi Alpha

LINDBERG, EDITH — Gladstone
Junior High Life
Forum

LOONEY, VIOLA — Stambaugh
Early Elementary Life
Kindergarten Club

LUXMORE, WILLIAM — Bessemer
Commercial Life
Commercial Club—President '29; Band '27-'28

MACDONALD, HENRIETTA — Baraga Par.
A. B. Degree
Beta Omega Tau

MAGER, ELOISE — Stambaugh
Intermediate Life
Cegmer Seg; Schecciode

MAKI, AILI — Ironwood
Intermediate Life
Gamma Phi Alpha

MAKI, IRENE — Newberry
Intermediate Life

MALL, ADELE — Negaunee
Physical Education Life
Physical Education Club; Tau Pi Nu—Treasurer '29

MALONEY, CONSTANCE — Baraga Par.
Early Elementary Life
Kindergarten Club

MANDERFIELD, GENEVIEVE — Painesdale
Intermediate Life

MASON, VIOLA — National Mine
Junior High Life

MATSON, RUDOLPH — L'Anse
Junior High Life

MATTSON, GERTRUDE — Hermansville
Intermediate Life
Schecciode '28-'29, Vice-President '28

McASKILL, DOROTHY — Hancock
A. B. Degree
Delta Sigma Nu—Vice-President '28; L'Alliance Francaise—President '28; Kawbawgam Staff '29

McCOMBS, ELLABETH — J. D. Pierce
Junior High Life
Beta Omega Tau—Secretary '28; Class Secretary '27; Student Girls' League—Treasurer '27; Kawbawgam Staff '29; Class Play '29

McNAMARA, SHERMAN — J. D. Pierce
Junior High Life
Mathematics Club; Alpha Delta; News Staff '29

McQUOWN, DOROTHY — Stambaugh
Early Elementary Life
Tau Pi Nu; Schecciode

MERLO, MARY — Calumet
Early Elementary Life
Schecciode

MESSIER, MILDRED — Baraga Par.
Junior High Life

MEYLAND, WALTER — Milwaukee, Wis.
Junior High Life
Tri Mu; Class President '27, Class Vice-President '28; Men's Union—Secretary-Treasurer '28; Webster Debating—Vice-President '28; Kawbawgam Editor '29; Glee Club '27-'29

MICHAELSON, BERNICE — Stambaugh
Intermediate Life
Schecciode

MILLER, GERTRUDE — Ishpeming
Early Elementary Life
Gamma Phi Alpha; Kindergarten Club

MILLER, MARGARET — Chassell
Intermediate Life
Phi Kappa Nu

MOLINE, ALICE — Crystal Falls
Music Life
Glee Club; Orchestra

MOILANEN, ANNA — Painesdale
Intermediate Life

MOORE, ETHEL — Ironwood
Early Elementary Life

MORGAN, GLENYS — Iron River
Junior High Life
Cegmer Sen—Secretary '28

NATHENSON, MIRIAM — Lake Linden
Junior High Life
L'Alliance Francaise

NEEL, HELEN — Lake Linden
Junior High Life
Minervans—Secretary '29

NELMARK, WAINO — Ironwood

Physical Education Life

Sofads; Intercollegiate Debating; Physical Education Club; Football; Basketball; Nautical Knot

NICHOLLS, LOVERNE — Newberry

Early Elementary Life

Delta Sigma Nu; Kindergarten Club—Secretary '28; Kawbawgam Staff '29; Glee Club; Class Play '29

NIEMI, ELLEN — Calumet

Intermediate Life

NISSILA, AUNE — Calumet

Intermediate Life

Schecciode

NUTTILA AILY — Ishpeming

Early Elementary Life

Kindergarten Club—President '28; Cegmer Seg

NYQUIST, DOROTHY — Gwinn

Intermediate Life

NYQUIST, MYRTLE — Marquette

Music Life

Orchestra; String Ensemble; Glee Club; Gamma Phi Alpha—Secretary '28

OJALA, ELMER — Marquette

Music Life

Band '27-'29; Orchestra '27-'29

OJALA, MIRIAM — Hancock

Junior High Life

Tau Pi Nu—Vice-President '29; Mathematics Club

OLDS, MARJORIE — Howell

Intermediate Life

ORELLA, MARY — Hancock
Commercial Life
Class Secretary '28; Delta Sigma Nu; Student Girls' League—Treasurer '28; Kawbawgam Staff '29

OSTRAND, WALDEMAR — Crystal Falls
A. B. Degree
Alpha Delta; Glee Club '28-'29; Band '28-'29

PAANANEN, TYNNE — Marquette
Intermediate Life
Forum—Vice-President '29; L'Alliance Francaise

PAAVALA, TYNA — Painesdale
Intermediate Life

PALMER, MARION — Newberry
Junior High Life
Forum Debating

PATTERSON, JEAN — Calumet
Early Elementary Life
Beta Omega Tau; Kindergarten Club

PAULIC, HAZEL — Calumet
Intermediate Life

PAYANT, LUCILLE — Iron Mountain
Early Elementary Life
Orchestra '27; Band '27

PENEGOR, VIOLA — Greenland
Junior High Life
Phi Kappa Nu

PEPIN, FRANCES — Ishpeming
Junior High Life
Cegmer Seg

PETRANEK, PETER — Bessemer
Manual Arts Life
Manual Arts Club; Football '28

PETRONOVICH, MARY — Painesdale
Intermediate Life

RADUCHEL, NINA — Lake Linden
Junior High Life

RANTA, HELY — Iron River
Intermediate Life

RASHLEIGH, ELEANOR — Calumet
Junior High Life
Forum—Secretary '28

RAUB, MARJEAN — Sault Ste. Marie
Early Elementary Life
Beta Omega Tau

RICHARDS, ARTHUR — Marquette
A. B. Degree
Theta Omicron Rho; Class Play '29

RIGONI, JOSEPH — Iron Mountain
Commercial Life
Tri Mu; Commercial Club; Class Play '29

ROSSIO, BERNICE — Calumet
Junior High Life
Cegmer Seg

RONBERG, ALLAN — Negaunee
Manual Arts Life
Manual Arts Club—President '29; Tri Mu; Football '26-'28; Basketball '27-'29

ROSEMURGY, ETHEL — Bessemer
Commercial Life
Commercial Club—Secretary '29; Phi Kappa Nu

RUONA, MARTIN — Ishpeming
A. B. Degree
Mathematics Club; L'Alliance Francaise—Vice-President '29; Webster Debating—Secretary '29; Intercollegiate Debating '29

SAARINEN, SADIE — Houghton
Intermediate Life

SAVELA, WILMER — Chassell
Junior High Life
Mathematics Club '28; L'Alliance Francaise; Kawbawgam Staff '29

SHALTZ, MARY — Calumet
Intermediate Life

SHEEHY, K. JANETTE — Hibbing, Minn.
Intermediate Life
Phi Kappa Nu

SIEDLESKI, LEOCADIA — Ironwood
Early Elementary Life
Kindergarten Club

SKOOG, ALMA — Felch
Intermediate Life

SKORONOSKI, JOSEPH — Ironwood
Manual Arts Life

SLATER, MAE BELLE — Sault Ste. Marie
Early Elementary Life

SMITH, GRETHE — Lake Linden
Intermediate Life

SPEAR, ESTHER — J. D. Pierce
A. B. Degree
Tau Pi Nu; L'Alliance Francaise

STRONGMAN, RUSHTON — Ishpeming
Manual Arts Life
Manual Arts Club; Tri Mu

SUNDBERG, LUCILLE — Calumet
Intermediate Life
Cegmer Seg—Vice-President '28-'29; Scheeciode

SUNDWICK, JEANETTE — Hancock
Music Life
Tau Pi Nu; Symphony Orchestra; Glee Club, Girls' Orchestra; String Ensemble

TALLIO, TOIVO — Marquette
Manual Arts Life
Manual Arts Club '27-'28-'29; Track '27-'29

THOMPSON, MATHEW — Amasa
Manual Arts Life
Manual Arts Club

THOREN, CLARENCE — Negaunee
A. B. Degree

TOBIN, ETHEL — Ironwood
Intermediate Life

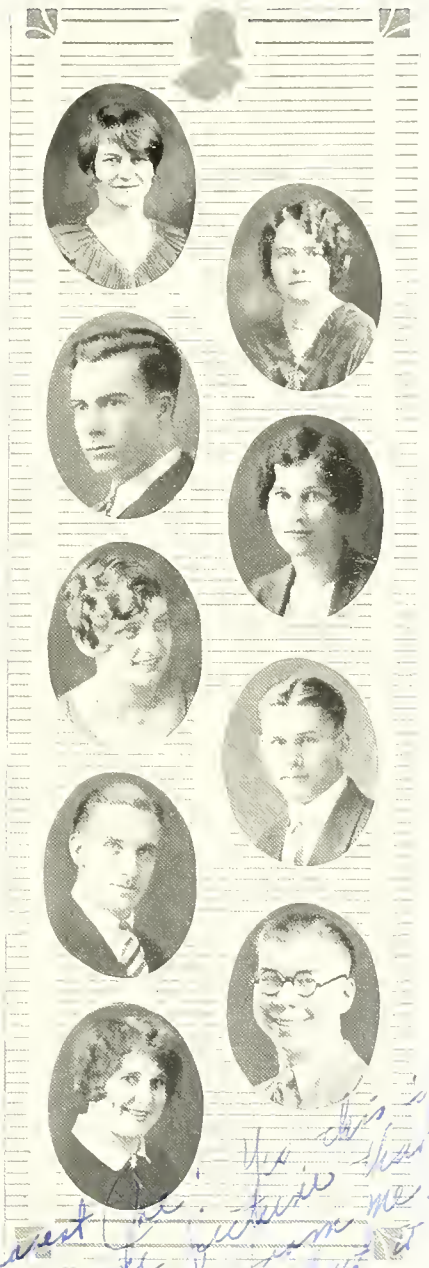

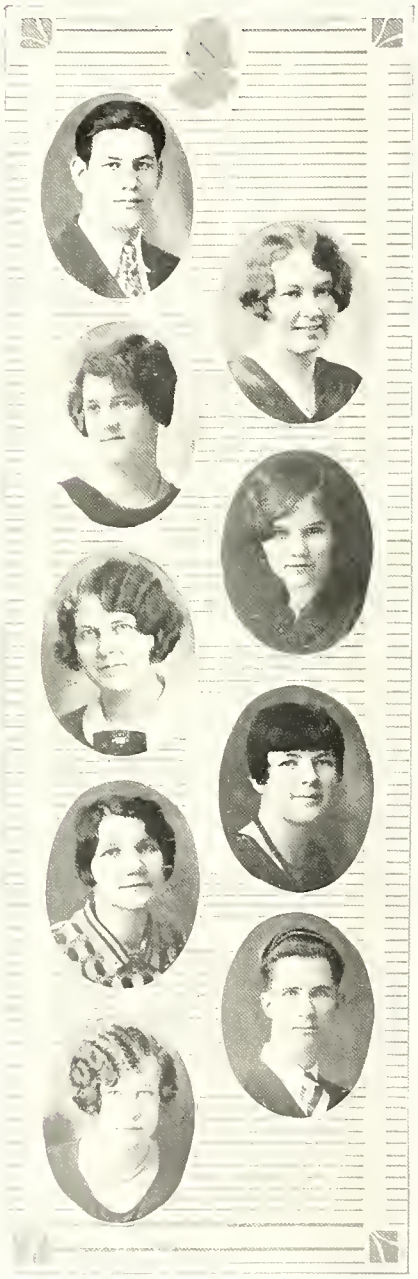

TREADO, ALBERT — Michigamme
A. B. Degree
Basketball '28-'29; Football '27-'28

TRETHEWEY, CLARINE — Ironwood
Early Elementary Life

TREVIS, ELSIE — Norway
A. B. Degree
Tau Pi Nu; Forum; L'Alliance Francaise

TULPO, ELEANORE — Houghton
Early Elementary Life

TUORI, ELSIE — Newberry
Junior High Life
L'Allaince Francaise

UITTI, MARTHA — Lake Linden
Early Elementary Life
Kindergarten Club

ULASICH, MARGARET — Ironwood
Early Elementary Life
Kindergarten Club

WALLI, SEVERI — Valparaiso, Ind.
A. B. Degree

WALTEE, FLORA — Pentoga
Intermediate Life
Haynes—President '28-'29

WANTTAJA, SYLVIA — Baraga
Intermediate Life

WATSON, KATHARINE — J. D. Pierce
Home Economics Life
Cegnec: Sec—President '28-'29; Kawbawgam Staff '29; Commercial Club '28

WEITMAN, MILDRED — Greenland
Intermediate Life
Phi Kappa Nu

WETTON, DOROTHY — Negaunee
B. S. Degree
Phi Kappa Nu; Minervans; Intercollegiate Debate '29

WHITE, ANDREA — Hancock
Junior High Life
Forum

WHITEHEAD, BARBARA — Alpha
Junior High Life
Gamma Phi Alpha; Mathematics Club

WICKMAN, EDITH — Greenland
Early Elementary Life
Kindergarten Club

WILSON, ARBUTUS — Calumet
Intermediate Life

WILSON, MARGARET — Ontonagon
Intermediate Life

Sophomore Class Play

"THE QUEEN'S HUSBAND"

CAST OF CHARACTERS

Frederick Granton ..... Cecil Alford
Phipps ..... Joseph Rigoni
Lord Birten ..... Arthur Richards
Petley ..... Harold Christian
Princess Anne ..... Ellabeth McCombs
Queen Martha ..... Loverne Nicholls
General Northrup ..... John Hicks
King Eric VIII ..... Bert Henne
Major Plent ..... Maurice Stromwell
Soldier ..... William Lieffers
Dr. Fillman ..... Wesley Gustafson
Prince William ..... Claude Le Mieux
Laker ..... Robert Haskins

First Lady in waiting ..... Jean Patterson
Second Lady in waiting ..... Nina Raduchel
Costume Manager ..... Mathilda Larson
Stage Manager ..... Robert Haskins
Business Manager ..... Clarence Nelson
Advertising Manager ..... Cecil Alford

FRESHMEN

1929

Class of '32

Gust Carlson . . . . . President
Muriel Fahlstedt . . . . . Vice-President
Mabel Smith . . . . . Secretary
Lucille Martini . . . . . Treasurer

Last September there burst forth into Northern's halls a group of timid, innocent-looking youngsters. To the casual onlooker, it might have been somewhat alarming to view such a conglomeration of greenness timidity, and innocence. To that most ancient of ancients—the Sophomore, who in his profound wisdom, knows all things, it was not quite as disconcerting. He knew from experience that it was nothing less than the annual visitation of youth and cherubic innocence—the Frosh were at hand.

In spite of their apparent greenness and diffidence, however, the Frosh this year have displayed an unusual amount of assertion. To begin with, they had a football team, the first in the history of this school. More than once this same team made the Varsity sit up and take notice. To add to their athletic glory, they had a basketball team that was in the habit of dealing out the short end of the score to the Varsity.

The Frosh Hop was the best seen in a long time. It bids fair to go unrivalled.

Now that everyone's attention is turned toward Class Rush, the Frosh are determined, naturally to retain their hard won prestige by winning the Rush. Modesty prevents them from speaking freely of this event. We might add, however, that some of the more sympathetic members of our class have contemplated furnishing comforters for the Sophs as a protection against the cold after their bath.

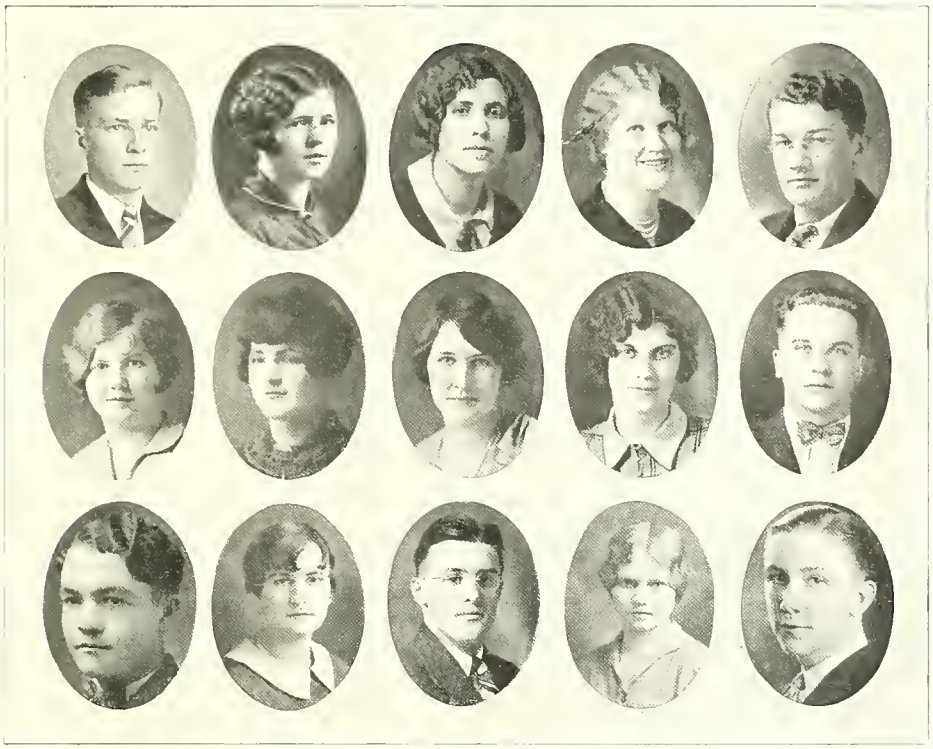

Aili, Edwin ..... Ironwood
Alexander, Virginia ..... Munising
Anderson, Agnes ..... Stambaugh
Anderson, Alma ..... Stambaugh
Arasim, Joseph ..... Ironwood
Asiala, Irma ..... Painesdale
Azzi, Norma ..... Calumet
Baird, Barbara ..... Marquette
Bant, Mae ..... Calumet
Bartsch, William ..... Stambaugh
Beall, Kenneth ..... Ishpeming
Beauchaine, Marie ..... Painesdale
Bednar, Frank ..... Ironwood
Been, Catherine ..... Skanee
Belstrom, William ..... Negaunee

Beman, Floyd ..... J. D. Pierce
Bendry, Rhoda ..... Baraga
Bergland, Signie ..... Amasa
Bertrand, Antoinette ..... Baraga Par.
Bertrand, Evelyn ..... Ishpeming
Bishop, Robert ..... J. D. Pierce
Biekkola, Eleanor ..... Trout Creek
Bowman, Eleanor ..... Iron Mountain
Bracher, Dorothy ..... Marquette
Brainerd, Charles ..... J. D. Pierce
Cardew, Myrle ..... Ishpeming
Carlson, Gust ..... Gwinn
Carlson, Harriet ..... Marquette
Chaney, Fred ..... Bessemer
Clugg, Elinore ..... Mancelona
Collins, Dorothy ..... Iron River
Conway, Ignatia ..... Negaunee
Cordy, Ailene ..... Iron Mountain
Desonia, Genevieve ..... Baraga Par.
Dunlap, Edith ..... Newberry
Dunn, Norman ..... Calumet
Dwyer, Mary ..... Baraga Par.
Dziedzic, Stanley ..... Vulcan
Eastley, Ada ..... L'Anse
Erickson, Carl ..... Ironwood

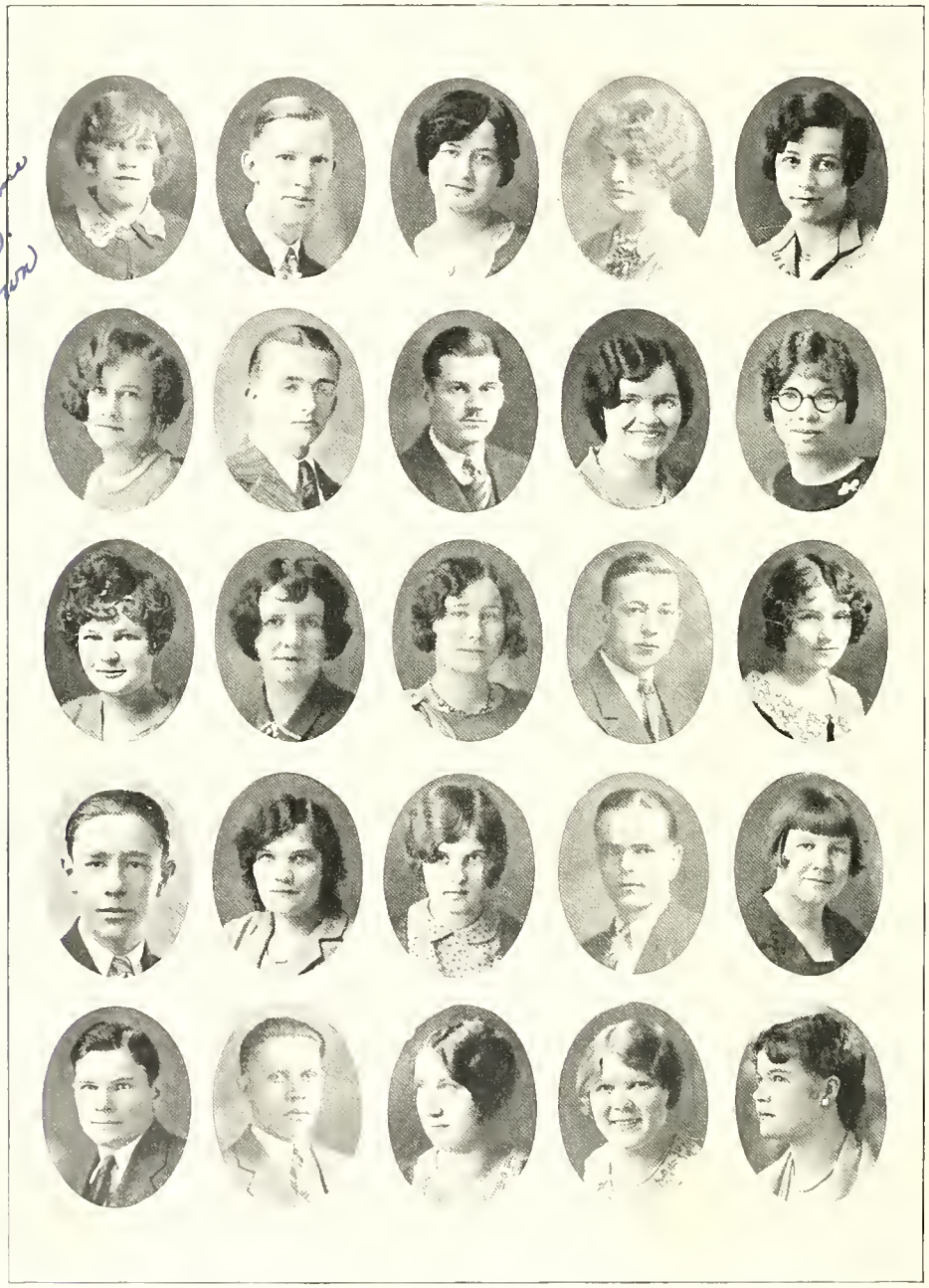

Dear J.H.:
I hope you don't see wrinkles everytime you see my picture.
Glad to know you.
Sgt.

Erickson, Edith ..... Grand Marais
Erickson, Martin ..... Bergland
Evans, Helen ..... Houghton
Everett, Irene ..... Painesdale
Fahlstedt, Muriel ..... Marquette
Forslin, Sylvia ..... Painesdale
Fortna, Harold ..... Womelsdorf, Pa.
Gleisner, Roland ..... Escanaba
Granskog, Elna ..... Milwaukee, Wis.
Gregory, Daisy ..... Harbor Springs
Gustafson, Irene ..... Norway
Hadrich, Aurelia ..... Baraga Par.
Hakemaa, Ailie ..... Eben
Hanson, John ..... Munising
Hasler, Gertrude ..... Sault Ste. Marie
Hebbard, Lowell ..... Ishpeming
Helmes, Tyyne ..... Suomi College
Holmes, Pearl ..... Amasa
Honberg, George ..... Augsberg Academy
Hupy, Marguerite ..... Gladstone
Ivey, Alfred ..... Iron River
Jacobson, Matt ..... Newberry
Janofski, Louise ..... Republic
James, Violet ..... Houghton
Jarvinen, Lillian ..... Baraga

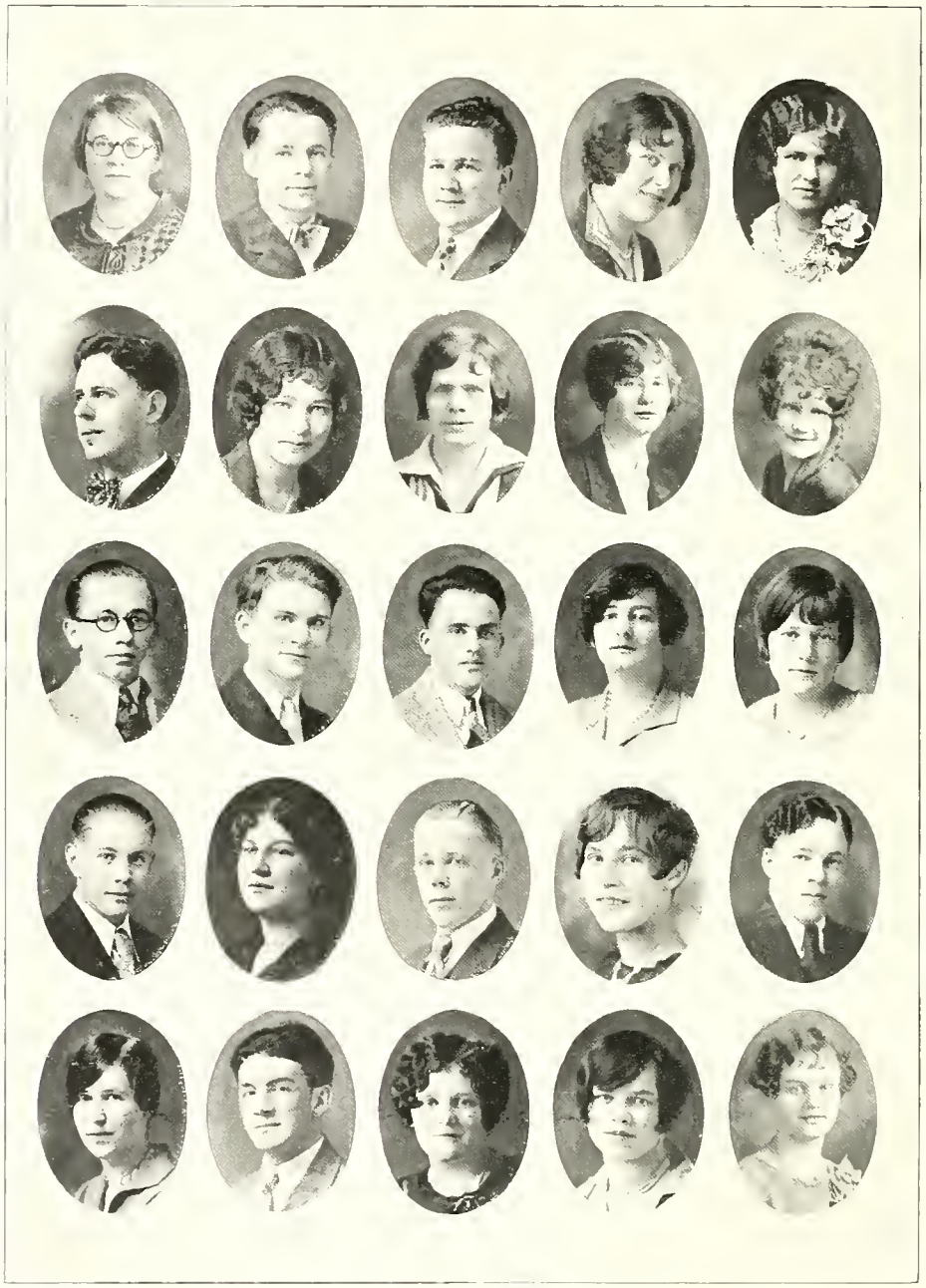

Jensen, Gladys ..... Munising
Jezek, Leonard ..... Bessemer
Johnson, August ..... Bessemer
Johnson, Florence ..... Escanaba
Johnson, Helen ..... Calumet
Johnson, Herbert ..... Channing
Johnson, Mattie ..... Crystal Falls
Johnson, Ruth ..... Munising
Johnson, Thelma ..... Marquette
Johnson, Tyyra ..... Marquette
Joswiak, Charles ..... Bessemer
Johnston, Malcolm ..... Marquette
Ketola, Roy ..... Calumet
Key, Olive ..... Painesdale
Kokko, Ellen ..... Painesdale
Kohn, Clyde ..... Negaunee
Kolehmainen, Aili ..... Gwinn
Kolehmainen, Arne ..... Painesdale
Kuisti, Bertha ..... National Mine
Koski, George ..... Greenland
Krieg, Ruth ..... Marquette
LaBranche, Elmer ..... Baraga Par.
Lahtie, Rhea ..... Kenton
Lahti, Sylvia ..... Painesdale
Larson, Ruth ..... Marquette

Leece, Pearl ..... Palmer
Leffler, Agnes ..... Ishpeming
Lepola, Lempi ..... Marquette
Lind, Toivo ..... J. D. Pierce
Lundgren, Milton ..... Ironwood
MacDonald, Beryl ..... Ironwood
MacDonald, Dorothy ..... Channing
MacFarlane, Naomi ..... Houghton
Macki, Lydia ..... Crystal Falls
MacLaughlin, Grace ..... Chassell
Magoon, Josephine ..... Gladstone
Maki, Walter ..... Bessemer
Martini, Lucille ..... Vulcan
Mattson, Elma ..... Negaunee
Mautino, Mary ..... Bessemer
McCauley, Charlotte ..... Ishpeming
McLean, Mildred ..... Marquette
Michaelson, Verna ..... Stambaugh
Muck, Dorothy ..... Marquette
Neault, George ..... Baraga Par.
Nelson, Elizabeth ..... Menominee
Newman, Walter ..... Bessemer
Nicholls, Margaret ..... Newberry
Niemi, Elsie ..... Negaunee
Niemi, Saima ..... Ironwood

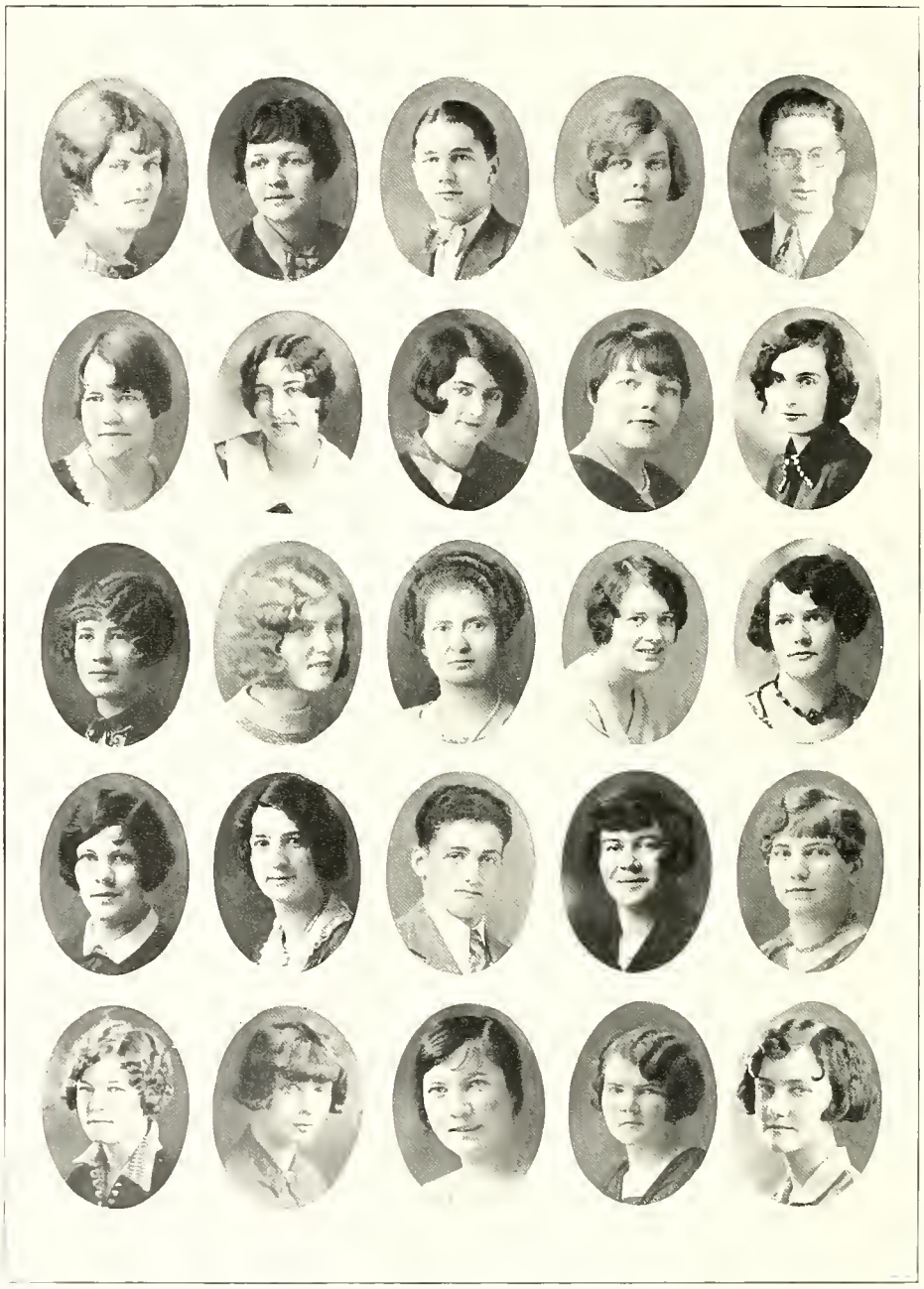

Niemi, Viena ..... Painesdale
Nissala, Milma ..... Calumet
Nordeen, Oscar ..... Gwinn
Norkoli, Ida ..... Stambaugh
Norton, William ..... Munising
Ostrand, Viola ..... Crystal Falls
Pascoe, Christine ..... Ishpeming
Pastore, Marie ..... Painesdale
Paulukuhn, Mildred ..... Amasa
Payant, Bernice ..... Iron Mountain
Pazdernick, Agnes ..... Bessemer
Pellinen, Julianna ..... J. D. Pierce
Pentland, Mrs. M. ..... Newberry
Perron, Beatrice ..... Escanaba
Peterson, Edna ..... Amasa
Pigott, Margaret ..... Baraga Par.
Pisoni, Edith ..... Iron River
Piziali, Fred ..... Gwinn
Porter, Agnes ..... Wakefield
Priniski, Lorraine ..... Painesdale
Pynnonen, Seere ..... Negaunee
Quigley, Genevieve ..... Bessemer
Raymond, Luella ..... Channing
Ridell, Helmi ..... Eben
Richards, Eileen ..... J. D. Pierce

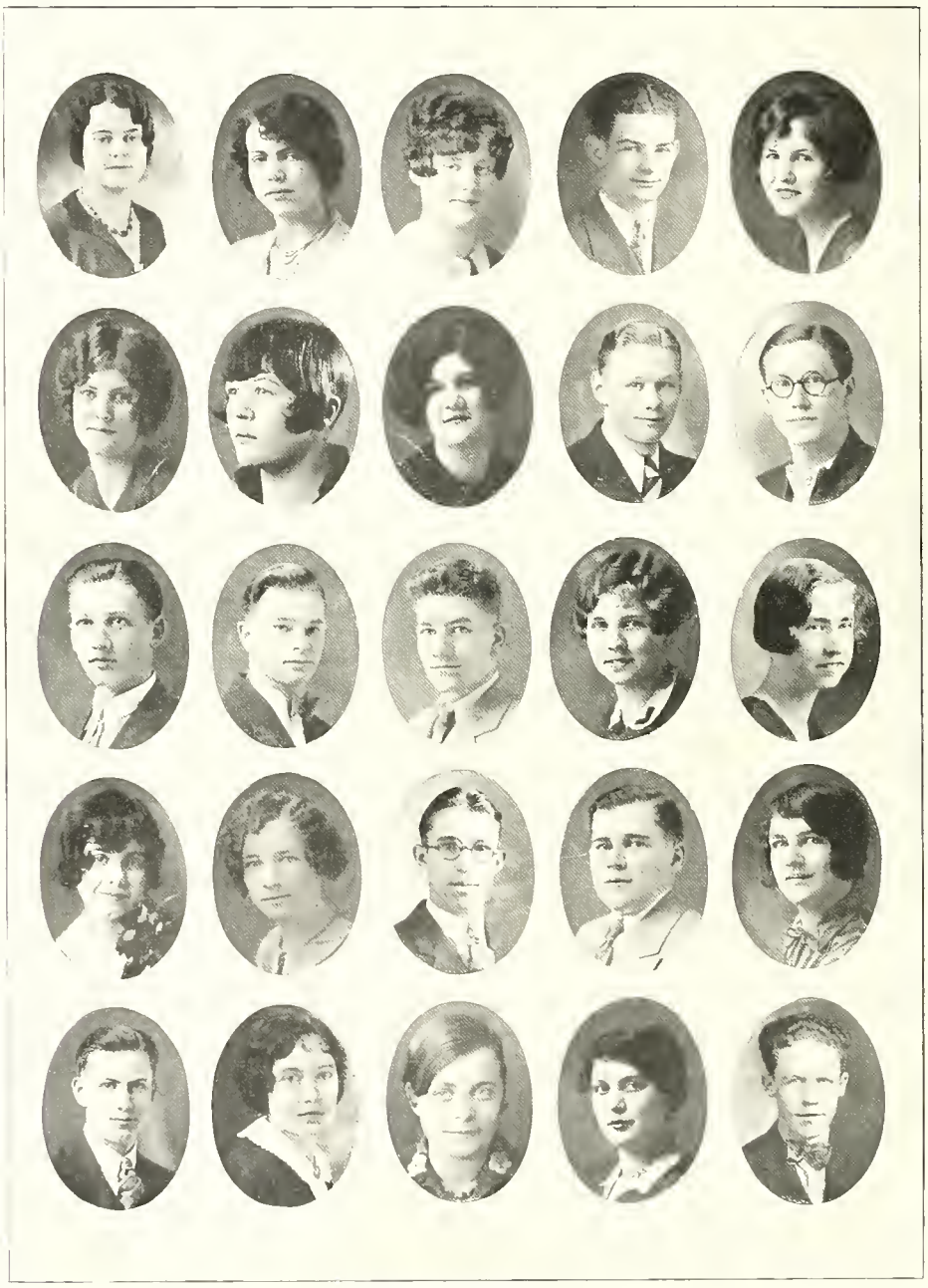

Risku, Gertrude ..... Ishpeming
Roepke, Esther ..... Marquette
Rogers, Ruby ..... Calumet
Rublein, Charles ..... Marquette
Ruona, Mary ..... Rudyard
Rylander, Beatrice ..... L'Anse
Rytkonen, Martha ..... Negaunee
Sandre, Esther ..... Amasa
Savola, William ..... Marquette
Schwartz, Rudolph ..... Escanaba
Senob, Carl ..... J. D. Pierce
Seppala, George ..... Painesdale
Shingler, William ..... Kenton
Smith, Mabel ..... Marquette
Solka, Marguerite ..... National Mine
Spurr, Ruth ..... Calumet
Stephens, Ethel ..... Ishpeming
Tamblyn, John ..... Painesdale
Tanninen, Arvid ..... Marquette
Teddy, Florence ..... Calumet
Thomas, Joseph ..... Negaunee
Tiihonen, Katherine ..... Iron River
Tormala, Aili ..... Painesdale
Tourville, Lucille ..... Munising
Trebilcock, Clyde ..... Negaunee

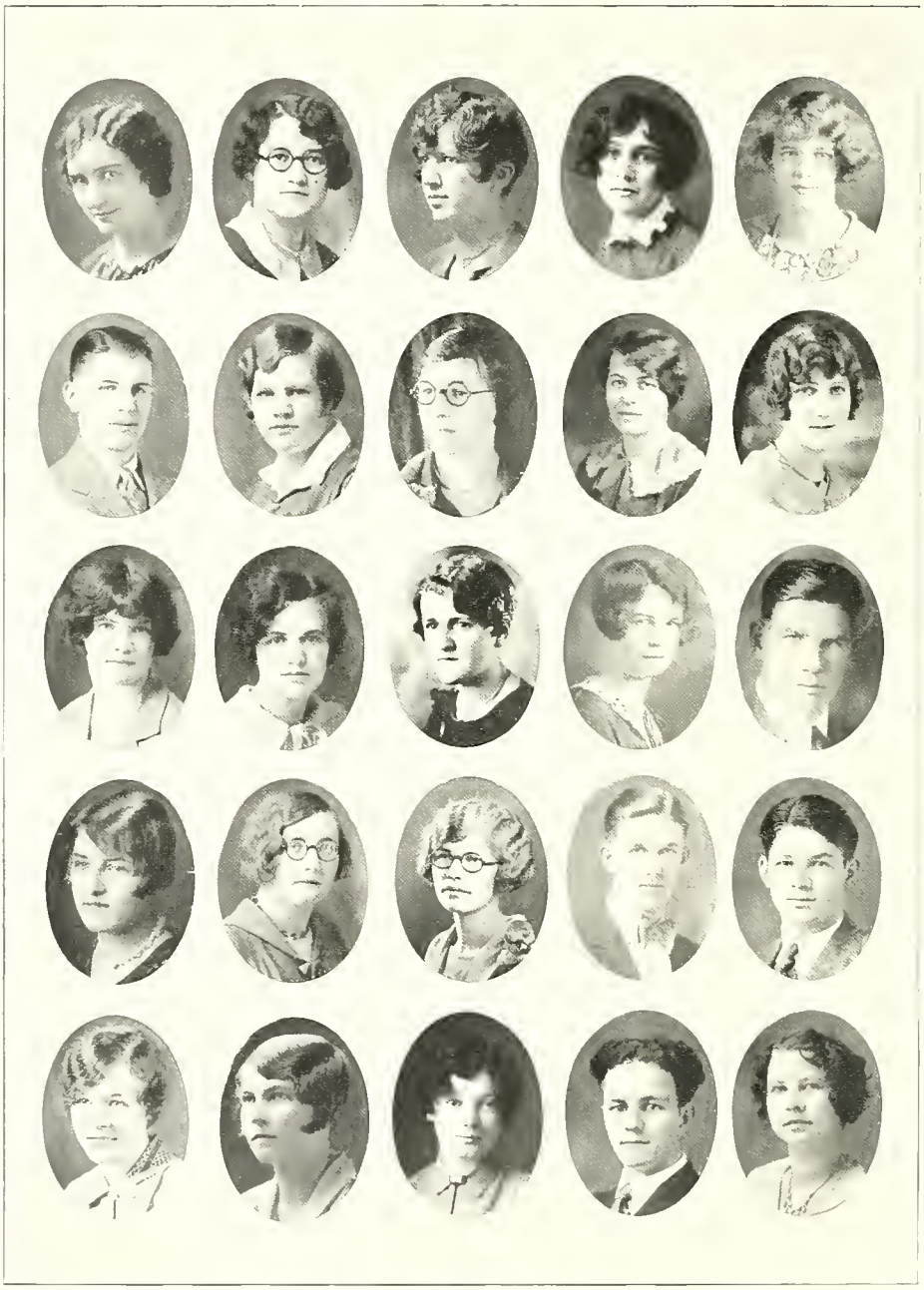

Tucker, Lois ..... Ishpeming
Titti, Mildred ..... Painesdale
Vendien, Lynn ..... Munising
Vespa, Angeline ..... Iron Mountain
Victorson, Clara ..... Newberry
Vispi, Arnold ..... Bessemer
Voyce, Gladys ..... Ironwood
Walker Gladys ..... Newberry
Walker, Margaret ..... J. D. Pierce
Walli, Linnea ..... Palmer
Wallin, Marion ..... Iron Mountain
Watts, Phyllis ..... Michigamme
Wentala, Ruth ..... Negaunee
Westlake, Eunice ..... Ironwood
Westrich, Harry ..... Bergland
Whitehead, Irene ..... Alpha
Wickland, June ..... Ironwood
Wiljanen, Amanda ..... Negaunee
Wilson, Waino ..... Gwinn
Zenti, Rico ..... Gwinn
Zinke, Georgia ..... Gladstone
Zhulkie, Lillian ..... Ishpeming
Brennan, Margaret ..... Calumet
Burdeau, Willard ..... Wakefield
Buzzo, Juanita ..... Calumet

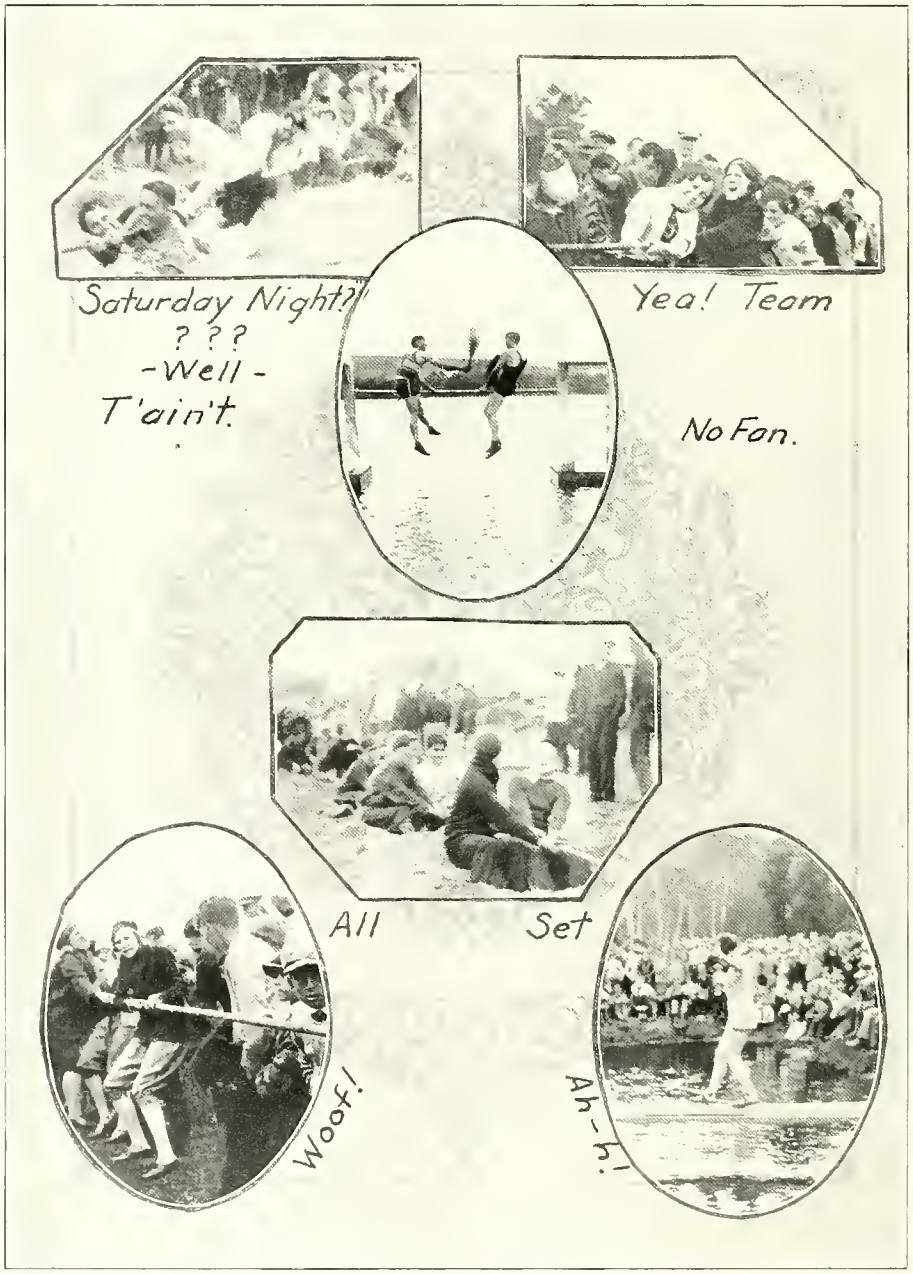
Saturday Night?!
? ? ?
-Well-
T'ain't.
Yea! Team
No Fan.
All
Set
Woof!
Ah-h!

MUSIC

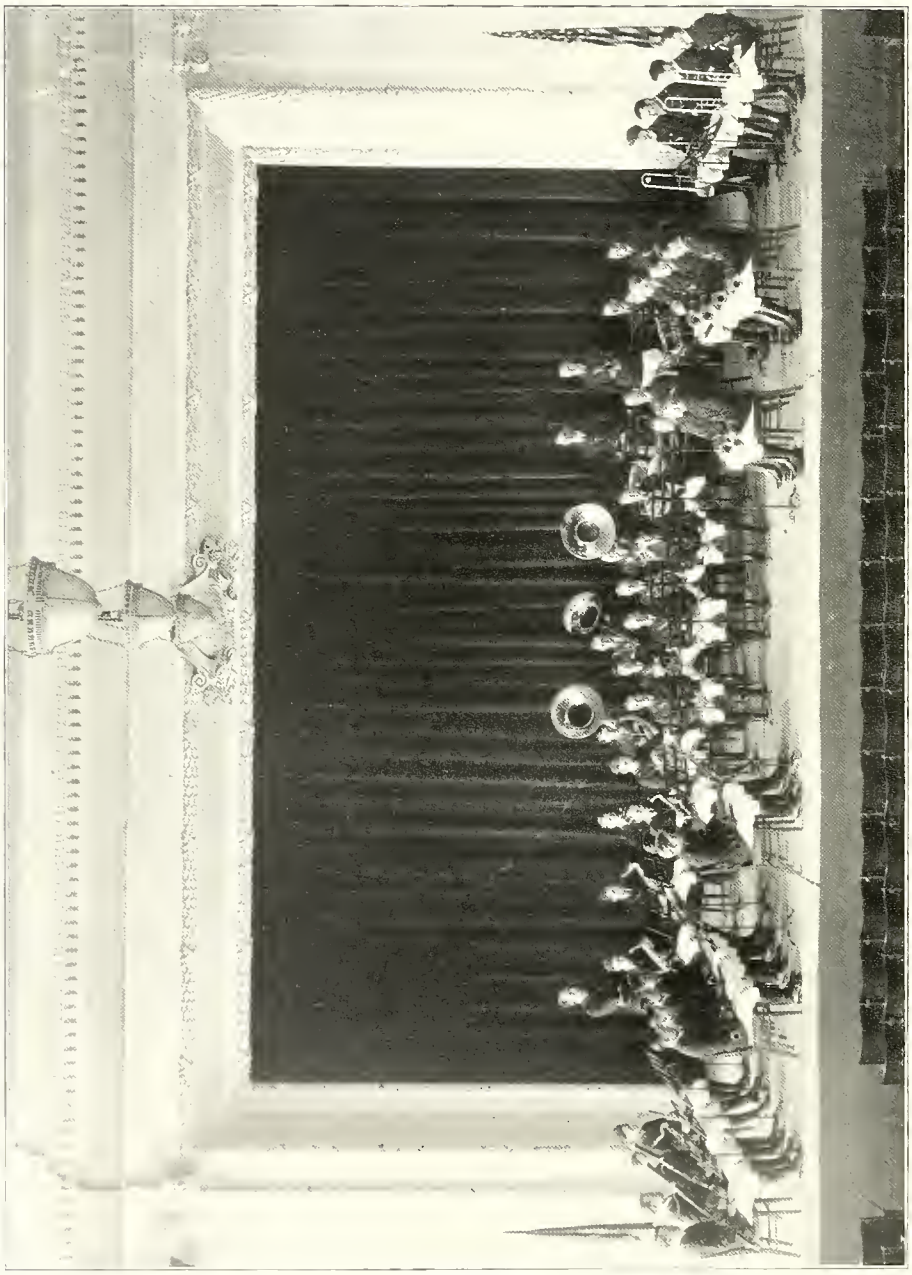

College Band

Piccolo—
Joseph Lewinstein

Flute—
Reino Ahlmen

Oboe—
Thomas Robinson

Clarinets—
Ted Nelson
Reuben Hill
William Haydon
Knox Jamison
Charles Brainerd
Arvid Tamminen

Alto Clarinet—
Willard Burdeau

Bass Clarinet—
Waldimar Ostrand

Bassoons—
Dewey Kalember
Edward Mahan

Soprano Saxophone—
Roy Ketola

Alto Saxophone—
Aarne Olkkonen
Charles Beaulieu

Tenor Saxophone—
Evert Norgard

Baritone Saxophone—
Lowell Dunleavy

Trumpets—
Harry Reinhold
James Belland
Roger Haskins
Robert Bishop
William Savola
Oscar Nordeen

French Horns—
Robert Haskins
Dean Kannel
Charles Joswiak
Kenneth Beall

Trombones—
Harold Christian
Arnold Curvall
Joseph Giovannini
Joseph LaVigne

Baritone—
Carl Senob

Basses—
George Haskins
Alden Knight
Floyd Beman

Drums—
William Lieffers
Toivo Lind
Frank Giell

Cymbals—
Elmer Ojala

Xylophone—
Frank Giell

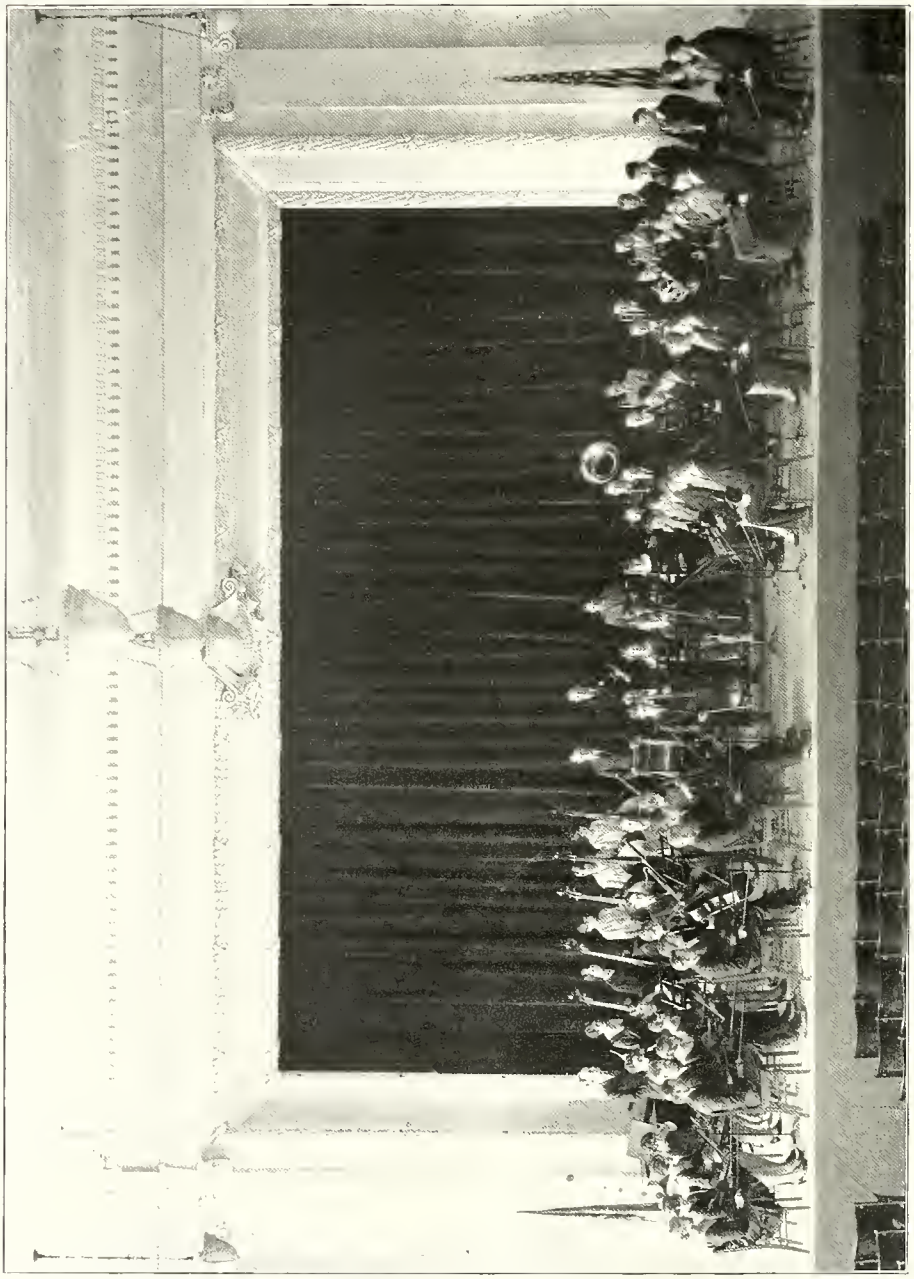

Symphony Orchestra

First Violins—

Reino Ahlman
Alex Finlay
Percy Murphy
Priscilla Densmore
George Haskins
Glen Blackburn
Ruth Sundwick
Helmi Huhtala
Harold Christian
Aarne Olkkonen
Eleanor Clugg
Eileen Richards
Charles Gleason
Otto Meyers

Violas—

Everett Norgard
Joseph Lewinstein
Arnold Curvall
Roy Ketola

Contra Basses—

Viola Ostrand
Leone Eymer
Louise Basso
Isabelle Betts
Gladys Freethy

Trumpets—

Harry Reinhold
Roger Haskins
William Savola

Trombones—

Joseph Giovannini
Dean Kannel
Joseph LaVigne

Saxophones—

Lowell Dunleavy
Irene Whitehead

Tuba—

Floyd Beman

Tympani—

Frank Geill

Second Violins—

Carl Senob
Erma Reany
Signe Malen
Oscar Nordeen
Willard Burdeau
William Haydon
Martha Stannard
Alice Moline
Knox Jamison
Jeanette Sundwick
Ruth Wentela
Rudolph Schwartz
Aino Olkkonen

Violoncellos—

Robert Haskins
Evelyn Hokenson
Gertrude Olkkonen
Thelma Johnson
Ann DePietro

Flutes—

Marguerite Hupy
Mary Brainerd

Oboes—

Thomas Robinson
Myrtle Nyquist

Clarinets—

Ted Nelson
Reuben Hill
William Smail

Bassoons—

Dewey Kalember
Edward Mahan

Horns—

James Belland
Charles Joswiak
Kenneth Beall

Drums—

William Lieffers
Toivo Lind

Cymbals—

Elmer Ojala

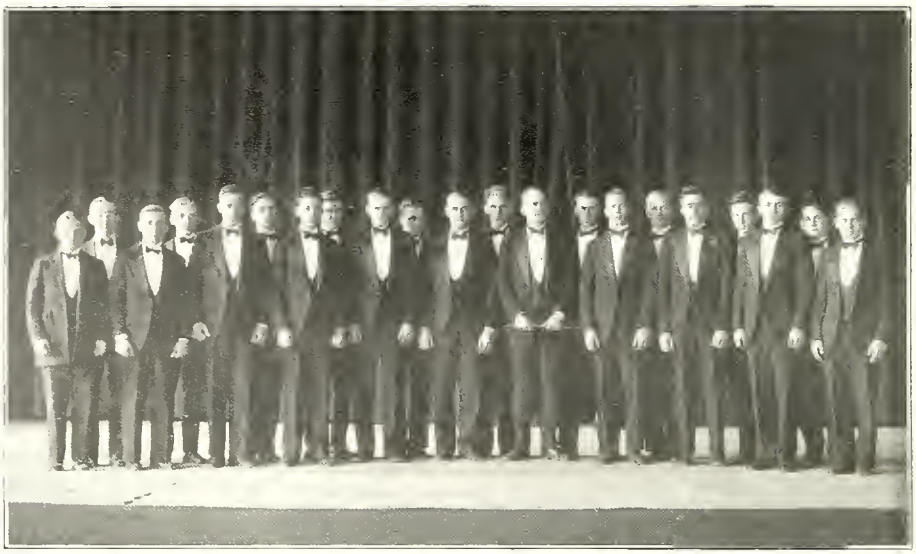

Men's Glee Club

The Men's Glee Club has closed another season, the most successful it has ever enjoyed. Performances reflecting the effort and fun of participation were presented in the following Upper Peninsula towns: Crystal Falls, Menominee, Ishpeming, Painesdale, L'Anse, Houghton, Lake Linden, Calumet and Munising. The balance and blend of voices are excelled by no other College Glee Club in the state.

Encouraged by the cordial receptions everywhere, the organization is anxious to go a step beyond the standard placed before them by the men this year.

First Tenors—
John Hogan
William Lieffers
Walter Meyland
Joseph LaVigne

Second Tenors—
Arnold Curvall
Jack Speare
Roger Haskins
Reuben Hill
Frank Giell
Evert Norgard

First Basses—
Harold Christian
Aarne Olkkonen
Reino Ahlman
Carl Senob
Ted Nelson

Second Basses—
George Haskins
Robert Haskins
Dewey Kalember
Dean Kannel
William Haydon

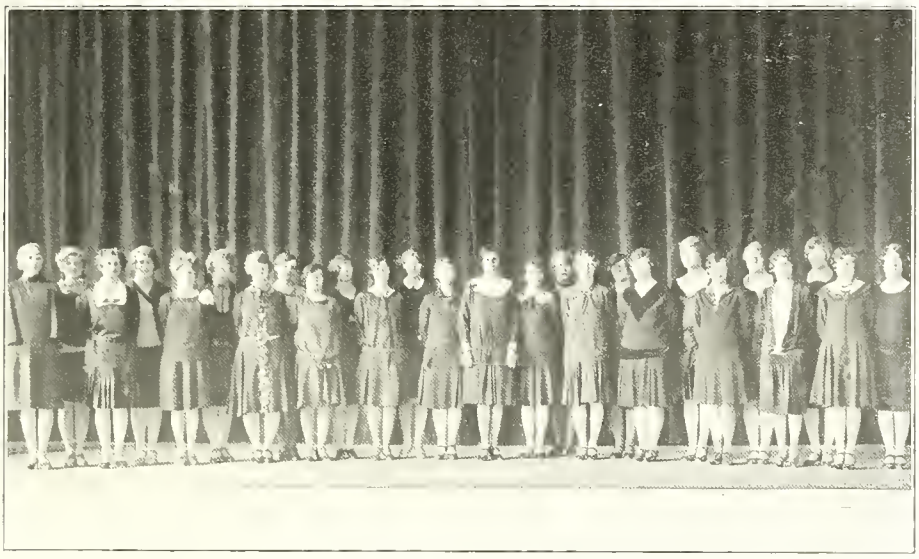

Girl's Glee Club

The Girls' Glee Club is now completing a most successful year. Until recently it was one of the lesser known organizations on the campus, but 1929 found it competing for a place in the front line.

The club appeared in assembly programs several times. On the evening of May 3, the girls presented their first formal program and concert in the College Auditorium with the assistance of Miss Signe Malen, pianist. The program was very well received and was repeated at the Ishpeming, Negaunee, and Marquette High Schools.

During each term the girls plan some social event. The round this year included teas, dinners, and picnics. Some enjoyable times were had, and next year promises more fun.

Much of the success of the organization is due to the hard, earnest work of the director, Miss Ruth Craig. The Girls' Glee Club is looking forward to an even more successful year in 1930.

First Sopranos—

Eleanor Blixt
Leona Eymer
Martha Moisio
Louise Basso
Jeanette Sundwick
Tyrra Johnson
Evelyn Bertrand
Agnes Pazdernik

Second Sopranos—

Helen Ralph
Edith Pisoni
Isabelle Betts
Marine LaVigne
Myrtle Nyquist
Elaine Kielinen

Director—

Miss Ruth Craig

Accompanist—

Helmi Huhtala

First Altos—

Gladys Freethy
Margaret Nicholls
Margaret Walker
Lucille Martini
Alice Moline

Second Altos—

Mildred Uitti
Vernell Margison
Ruth Sundwick
Mae Stevens
Beryl MacDonald

Glee Club Band

Encouraged by the new uniforms which added much to its appearance, the Glee Club Band (composed of members of the Glee Club and a few others) was enthusiastically received. This organization toured the Upper Peninsula and appeared on all programs with the Men's Glee Club.

Flute—
Reino Ahlman
Oboe—
Tom Robinson
Clarinets—
Ted Nelson
Reuben Hill
William Haydon
Knox Jamison
Bassoon—
Dewey Kalember
Saxophone—
Ed. Mahan
Aarne Olkkonen
Evert Norgard
Trumpets—
Harry Reinhold
Roger Haskins
William Savola
French Horns—
Dean Kannel
Kenneth Beall
Trombones—
Harold Christian
Arnold Curvall
Joseph La Vigne
Baritone—
Carl Senob
Sousaphone—
George Haskins
Drums—
William Lieffers
Frank Giell
Cymbels—
Elmer Ojala
Xylophone—
Frank Giell

String Quartette

Mr. Peters ..... First Violin
Carl Senob ..... Second Violin
George Haskins ..... Viola
Robert Haskins ..... Cello

"We are the men of Northern State."

Where men are men — and ladies are absent.

Nice bow (beau?)

"Let Severeel!" "Wall-if he wants to."

"Me and the Hall Brothers"

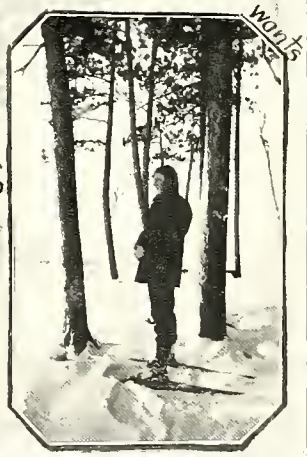

"A million miles from—"

1929

Coach Hedgcock

Seven years of coaching at Northern has won for Coach Hedgcock the respect and admiration of not only the players he has handled but of their adversaries as well. He has instilled his own dynamic aggressiveness into his teams, taught them his own never-dying spirit, imbued them with that field-skill that marks the expertness of a team well directed.

Coach Hurst

"Vic" Hurst, an able example- setter and assistant coach, took excellent care of the new Freshmen squad. A player of no mean ability himself, he whipped together a team of Freshmen which furnished real competition for the Varsity. His patient, persistent effort and training has produced men who will be valuable for the Varsity next year.

1929

Football

Again Coaches Hedgcock and Hurst found a strong defensive team around the six veterans: Collins, DeCook, Gundry, Ronberg, Seger, and Wassberg.

From the standpoint of games won and lost, Northern won twice as many victories this year as last.

On September 29, 1928, the Olive and Gold opened fire against Stevens Point on a new athletic field. The warriors were physically fit, but mentally, they were excited. Because of this the first few plays lost our opening game 18-7.

The Teachers at Oshkosh opened with an aerial attack. The surprise ended 27-0 in favor of Oshkosh.

Not too anxious to keep the surprise for themselves the whole season, the Northern team, as a host, gave it to the College of Mines the following Saturday. The aerial and smashing combinations of the first few plays put the pig-skin over Tech's goal-line for our first touchdown. Points were scored every now and then during the rest of the battle. The game ended in Northern's favor 0-31.

The following week at Central, Northern played a game of 0-0 till the last half of the last quarter. Northern lost, however, the final score being 26-0.

The numerous touchdowns made by Vicklund helped the Teachers to victory in their last home game with Northland. Passing from DeCook to Treado was outstanding. The Olive and Gold offense was invincible, the score ending 0-60 in our favor.

Once again Northern's colors were lowered at the final hard fought game against Michigan Tech.

With a non-graduating nucleus and a real gang from the Freshman squad, football prospects seem very promising.

SCHEDULE

		Opp.	N.S.T.C
September 29—Stevens Points	here	18	7
October 6—Oshkosh	there	27	0
October 13—Michigan Tech	here	0	31
October 20—Central	there	26	0
October 27—Northland	here	0	60
November 3—Michigan Tech	there	13	0
		84	98

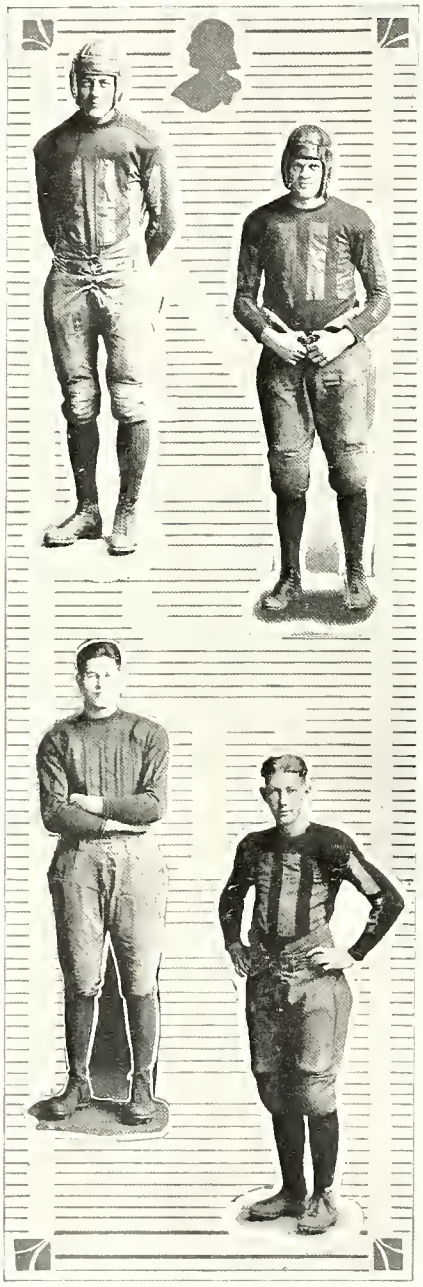

RONBERG—Roving Ronnie—Number 13, could not only stop plays behind the scrimmage line, but he could stir the fighting spirit of the players at will. For three years he has been a hard-hitting sport.

DECOOK—For three years Joe has been ripping and tearing at end. He proved an intelligent quarterback and ball carrier at M. C. M. when "Wassie" was not himself. Joe is a scrapper.

TREADO—From second to first he rose. "Al" was a rangy end. The impossible passes that he received over center made the opponents look stale in many games.

WASSBERG — "Blue-streak Wassie" had good control of the movements of the team. He was a good quarterback whose heels were very welcome to opponents. Wassie usually could say good-bye if he passed a man.

SEGER—A versatile man is Gordon. He covered both guard and fullback positions like a veteran. We can never forget his defensive playing at fullback against M. C. M.

VICKLUND—Vic, a first-year fullback, a bullet-like hitter, flashy runner, and a deadly tackler filled the reputable shoes of Jerry Hemr quite snugly.

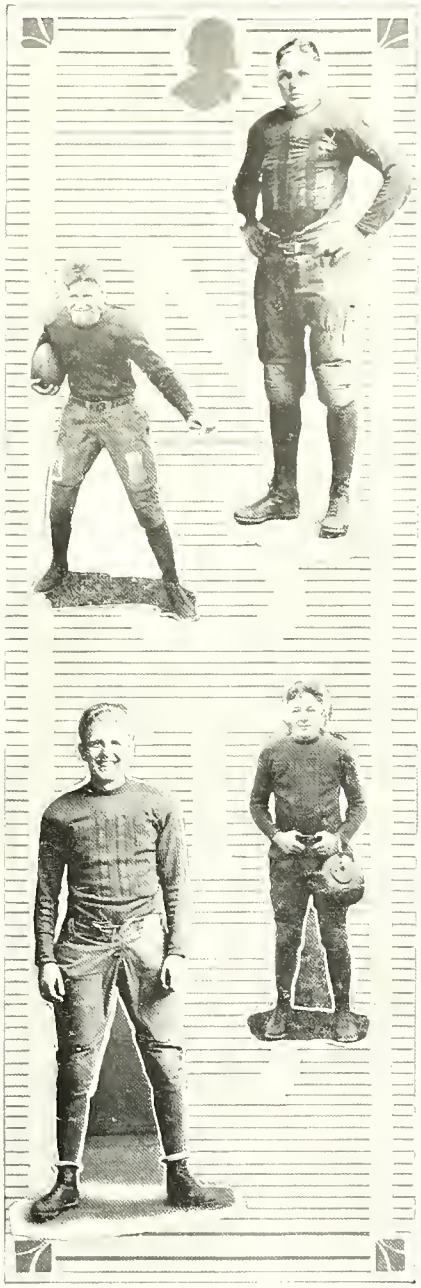

NELMARK—A persistent, aggressive fighter was the Jack who replaced Siltala—the fearless. The Olive and Gold marks him as a light on next year's eleven.

GUNDRY—George played halfback the last year. He and Vicklund were speedy fighting and running mates. We can always see that ready smile even for his enemies.

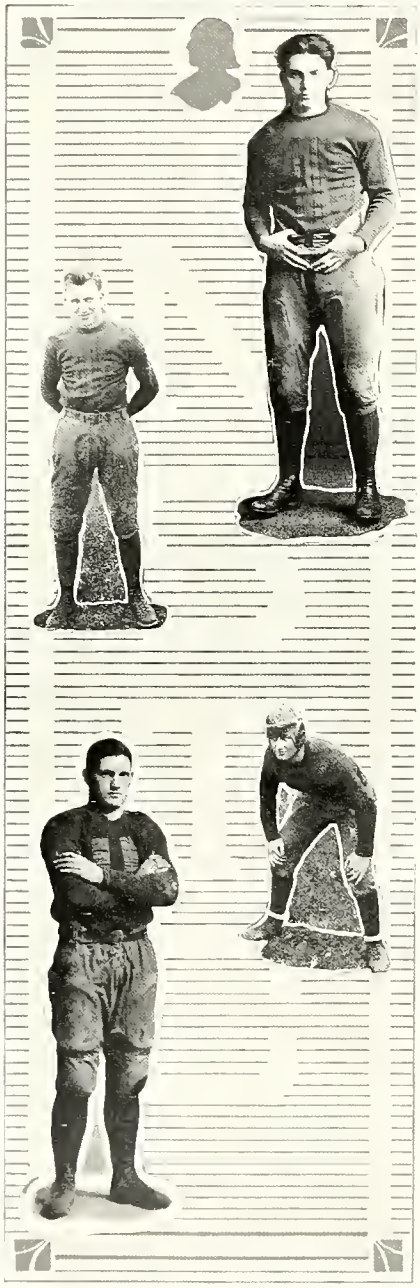

SULLIVAN—"Sully" who hails from the Lower Peninsula smashed into the limelight through the opening next to the center. At guard he played his first year.

TREGAMBO—A tackle and guard, he finally got into the swing of the game near the end of the season. When power was needed he could supply it.

PETRANICK—Pete won his letter playing tackle. He showed good playing in all games. Petranck should be one of the real men of next year's team.

COLLINS—Doc played wonderful ball at right guard for his third season. His territory was always busy. A heavy, stocky, impassable fighter, Collins will never forget the game at M. C. M.

PERRIN—"Skinny" was a clever open field runner and an excellent lightweight line hitter. He showed good form in all games. We hope he will return next year.

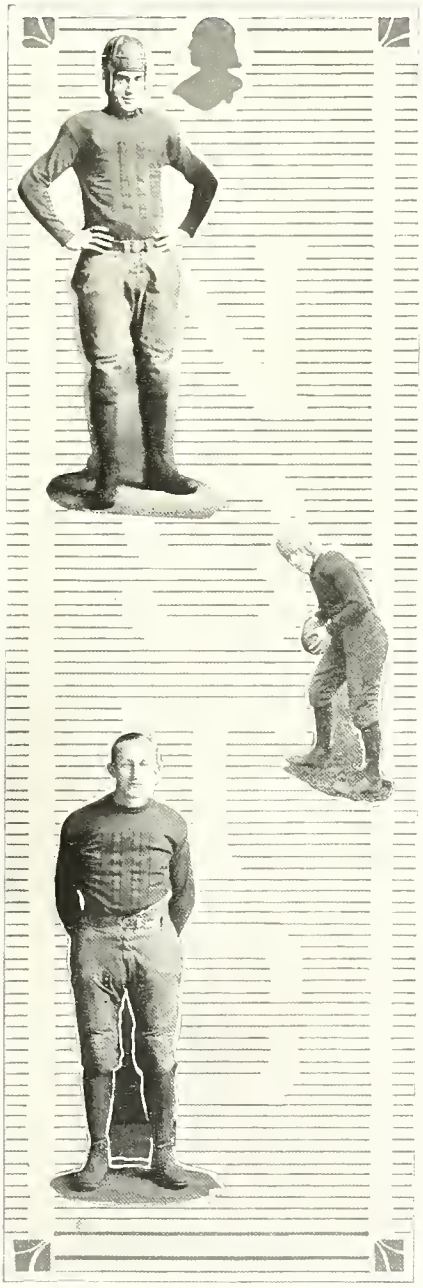

TAMBLIN—He made his team-mates look big. He was a clever little halfback and played snappy ball with the larger members of the eleven.

FERGUSON—His swinging arms many a time fooled the opponents for a second too long. At right guard he held his ground. George is only a first year man.

DERLETH—At left end Derleth flew his colors for the season. Although he had a strained knee, Paul fought like a man at the front. We hope to see him shining again next year.

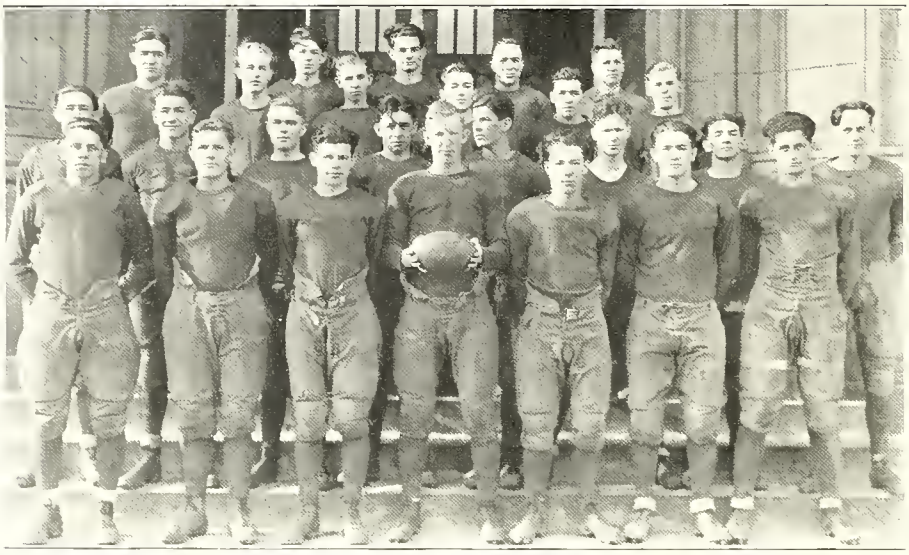

Freshman Team

In 1928, because of the Freshman Ruling, Freshmen were expected to adopt the practice of playing Freshman Football, a tradition carried on by many of the older colleges and universities.

The green-clad eleven made victorious appearances twice against Michigan Tech, and once against Upper Classmen.

Although dressed in green, the Freshies showed some polished playing. Finnegan, Robichaud, and Maki were outstanding among next year's prospects.

Northern's hopes for a brainy and aggressive team have a good chance of being realized. We can expect to see some extraordinary playing next season.

BASKETBALL

1929

NORTHERN
NORTHERN
NORTHERN
NORTHERN
NORTHERN
NORTHERN
NORTHERN

Basketball

The basketball team began with a nucleus of five players who were chiefly responsible for finishing the season successfully, losing only five games out of thirteen.

Before the first success on the home court against Northland, the team traveled to the Badger State and returned one victory of two games.

The next was a sweet revenge against Michigan Tech who was given a 55-16 drubbing.

The Olive and Gold proved the better in the two following games here against Oshkosh and M. C. M. Oshkosh, however, evened up the match when they defeated the Northern squad in the next game played there.

After winning two more games at home with Superior and Central, the battling quintet traveled down-state to finish the season. After the hardest games of the year the Northern Teachers returned with three very unlucky and close defeats, but with one victory against the Detroit "Y," last year's international champions.

From the combinations of Varsity and Freshman, we can expected a strong team for the coming season.

SCHEDULE

			Opp.	N.S.T.C.
January 4	Superior State Teachers College	there	35	16
January 5	Northland College	there	13	28
January 12	Northland College	here	21	46
January 18	Michigan Tech	there	16	55
January 22	Oshkosh	here	20	27
February 1	Michigan Tech	here	26	45
February 11	Oshkosh	there	34	24
February 16	Superior State Teachers College	here	34	41
February 22	Central State Teachers College	here	24	27
February 27	Western State Teachers College	there	31	27
February 28	Michigan State Normal	there	48	42
March 1	Central State Teachers College	there	26	24
March 2	Detroit "Y"	there	35	36

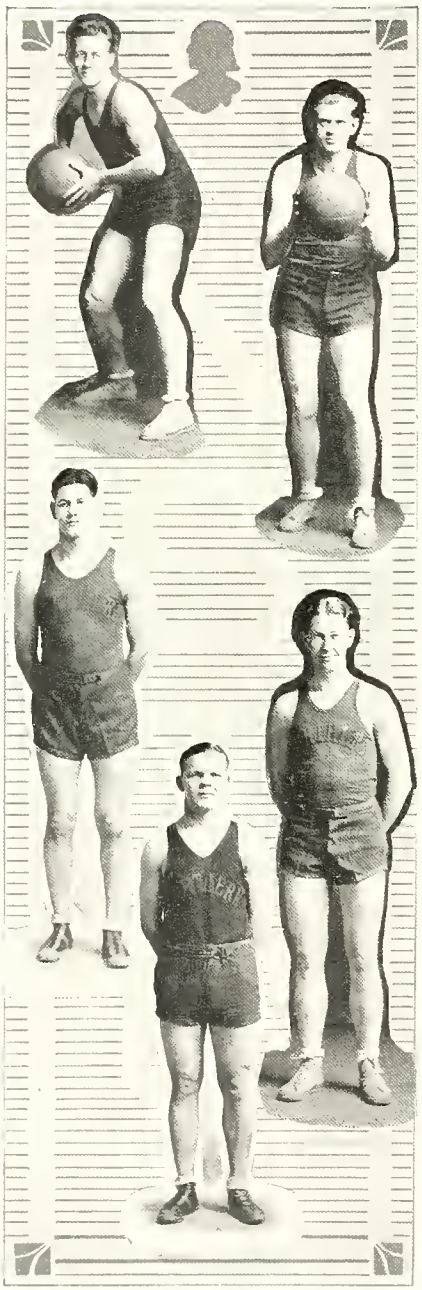

RONBERG — The rangy aggressive Ronnie featured most games with long shots. His close guarding was spectacular. His sportsmanship was outstanding.

DECOOK—If he should stop, the opponent would have twice as much strength. He has never stopped, this brilliant floorman and quick, accurate shooter. The crowd liked his wrist work.

TREADO—Besides actually covering the center territory, "Moosey" could easily find the hoop as well. Most opponents jumped in vain for the tip-off.

WASSBERG—"Wassie" was the chief cog in working the ball to a strong position. His offensive eye found the hoop habitually. He is master of himself and knows how to manage.

NELSON—At M. C. M. Clarence made the guard position look like basketball. His sturdy legs help him to make a steady floorman and a real guard.

HADRICH—Playing his first year for Northern at guard, he proved himself an extremely rangy, all around floor man. He shared the court with Nelson.

VICKLUND — The most aggressive scrapper on the squad. Whenever the game needed roughing, "Vic" the fearless, was called. He played forward.

NELMARK—A product of Ironwood trying over his ability at N. S. T. C. At Ypsilanti he played a real game. A sound player, is Jack.

NIEMI—The yodelling Finn from Ishpeming took over Treado's position in grand style whenever called on. His eye was sure and hand, steady.

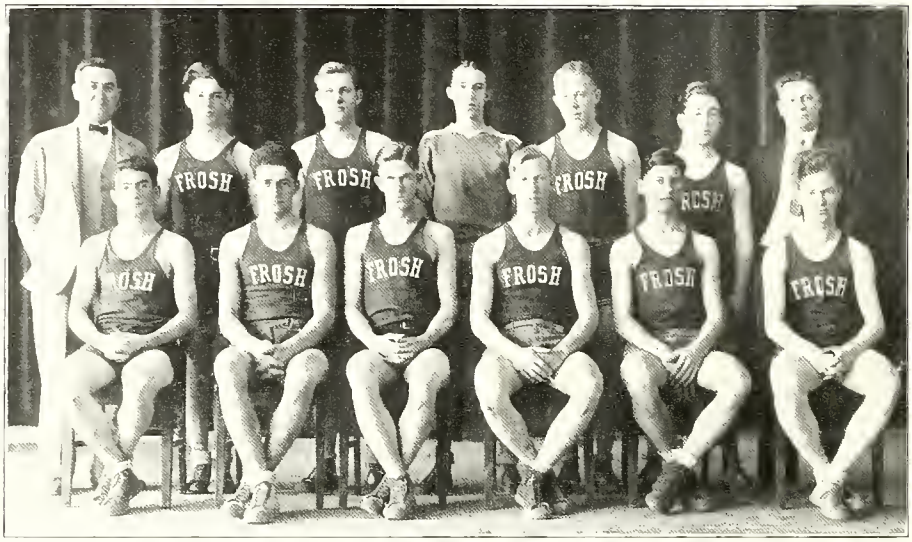

Freshman Team

The Freshman Ruling left the Greens to play Freshmen Basketball, as well as Football and Track. Of the three double games with Michigan Tech, the Physical Educations, and Ishpeming "Y," the first year men broke the tape by winning four out of six games.

La Branche, Robichaud, and Carlson were examples of the outstanding basketeers who should help to make the future Varsity still better.

The Freshman Ruling left twice as many on the grind as before. We believe that this will be beneficial to the athletics of Northern in years to come. Luckily, such a wish can be guaranteed.

1929

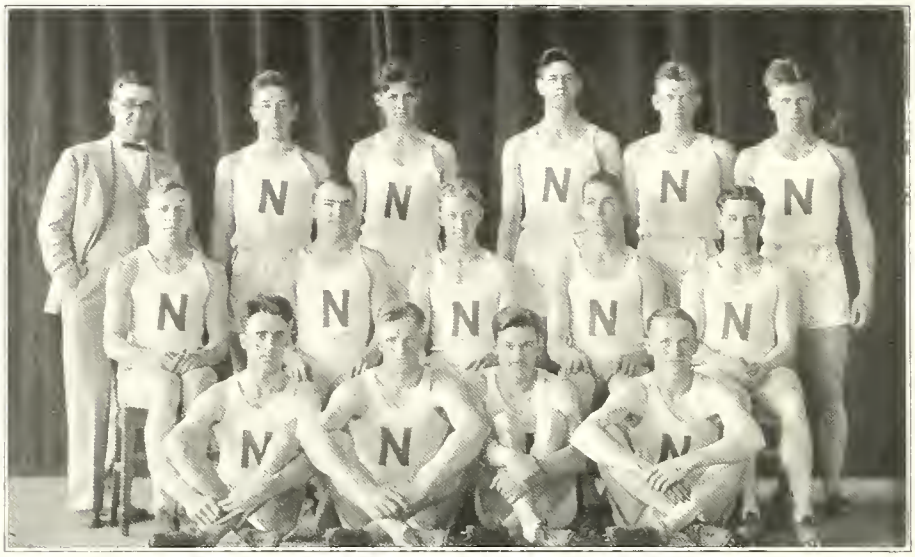

Track Team

Spring '28 saw a marked interest in track at Northern. For the first time an appreciable number of men turned out; and a squad of fifteen men was picked. Of these, five received letters, letters being the award for placing first in any one event entered in the three meets of the season. The men who received letters last year are: Hillberg, Jamison, Kalemler, Phillips and Wassberg.

This year there is a keen interest in track. Of those who received letters last year, Hillberg is the only one not back, he being now at West Point. Besides those mentioned above, Vicklund and Giovannini are sure to place, and there are others of whom much can be expected. Wassberg is this year's captain; Phillips is vice-captain.

Three meets are scheduled this season, two with M. C. M. and a telegraph meet with Oshkosh. At the time this goes to press, the first meet (M. C. M. here), ended in defeat for Northern 72-57. The second meet (M. C. M. there) too, ended in defeat for Northern, 46-71, although Phillips, Wassberg, and Jamison broke existing records.

ORGANIZATIONS

Men's Union

The Men's Union is the organization of all the men in the school. Its purpose is to promote all kinds of enterprises which are for the benefit or the pleasure of the men, or of the whole institution.

The executive council of the Union is composed of eight students—the two highest ranking men officers of each class. It is under the guidance of a faculty adviser—Mr. Earle M. Parker.

For the year 1928-29 the class representatives were:

Seniors—
Earl Holman
George Havican

Juniors—
Carl Moyer
Paul Derleth

Sophomores—
Reino Koivunen
Walter Meyland

Freshman—
Gust Carlson
Clyde Kohn

The officers of the Union were:

Paul Derleth ..... President
George Havican ..... Vice-President
Walter Meyland ..... Secretary-Treasurer

During the year the Union conducted pep meetings, secured cheer leaders for the games, gave the annual Men's Get-Together—a huge success; and in conjunction with the Student Girls' League and the Faculty Rush Committee, helped to prepare the plans for the Class Rush. We feel the Union has again served its purpose.

S.G.L.

Student Girls' League

OFFICERS

Ella Olsen ..... President
Emma Wittler ..... Vice-President
Thalia Campbell ..... Secretary
Mary Orella ..... Treasurer

Adviser—Miss Bates

The Student Girls' League, an organization to which every girl in the school belongs, has had a very successful year. Its efforts toward concentrating the girls into a workable unit have had their results. With the help of the Men's Union, the League has done much in the interest of the student body as a whole.

Without the League the little Freshman at Normal would be lost. She comes to school in the fall, strange and timid, but the League comes to her rescue by giving a get-acquainted party. Immediately she becomes interested in those about her for she has forgotten how unimportant she at first felt.

During the winter term, the League gave a pasty supper and what a good party it turned out to be. Every girl went away happy, thankful that such an organization as the League existed.

Finally the big party of the year, as far as the League was concerned, was held during the spring term. Probably no event was looked forward to with more anticipation than the event was looked forward to with more anticipation than the Co-ed party, especially by those who had attended the one last year. Every one entered into the spirit of the party and really it's surprising how well girls can get along without men.

The League this year has endeavored to create a spirit of fellowship and co-operation between the girls of the school and it hopes that much will be accomplished in the future.

The members of the League Council are:

SENIORS

Ella Olson — Dorothea Johnson

JUNIORS

Emma Wittler — Hope Mattson

SOPHOMORES

Mary Orella — Thalia Campbell

FRESHMEN

Mabel Smith — Muriel Fahlstedt

CEGMER SEG
1929

Cegmer Seg

Founded February 14, 1923

ADVISERS

Mlle. Evalain Archambeault — Miss Emily Hunting

Patroness—Mable Fessenden Bowman

OFFICERS

Katharine Watson ..... President
Lucille Sundberg ..... Vice-President
Olive Corkin ..... Secretary
Glenys Morgan ..... Corresponding Secretary
Elaine Kielinen ..... Treasurer

ACTIVE MEMBERS

Juniors

Helmi Huhtala
Eleanor Ragusett

Sophomores

Meryl Bovee
Olive Corkin
Leone Erickson
Ethel Kvam
Elaine Kielinen
Bernadette LaMontagne
Katharine Watson
Lois Mager
Glenys Morgan
Aily Nuttila
Francis Pepin
Bernice Rossio
Lucille Sundberg

Freshmen

Harriet Carlson
Gertrude Hasler
Marion Hasler
Charlotte McCauley
Verna Michaelson
Dorothy Muck
Agnes Leffler
Bernice Payant
Christene Pascoe
Lois Tucker

Pledge

Margaret Brennen

1929

HELEN EVANS

Delta Sigma Nu

FOUNDED MARCH 17, 1923

Faculty Adviser ..... Miss Shacke

Honorary Member ..... Carolyn I. Lowe

ACTIVE MEMBERS

SENIORS

Sarah Bottrell
Frances Derleth
Dorothea Johnson
Ruth Roepke
Kathleen Shingler

JUNIORS

Leone Eymer
Elsa Haller
Zyra Murphy
Emma Wittler

SOPHOMORES

Alice Chartrand
Mary Orella
Loverne Nicholls
Dorothy McAskill
Norma Johnson

FRESHMEN

Antoinette Bertrand
Evelyn Bertrand
Helen Evans
Muriel Fahlstedt
Margaret Nicholls
Aurelia Hadrich
Lempi Lepola
Josephine Magoon
Lucille Martini
Mary Mautino

PLEDGES

Naomi MacFarlane
Esther Roepke

Beta Omega Tau

Faculty Adviser ..... Ruth C. Crang

Patroness—Mrs. Gilbert L. Brown

OFFICERS

Matilda Larson ..... President

Marion Everett ..... Vice-President

Ellabeth McCombs ..... Secretary

Martha Stannard ..... Treasurer

Ora May Deegan ..... Corresponding Secretary

SENIORS

Mary Ellen Hogan
Matilda Larson

JUNIORS

Ruth Carlisle
Irene Courtney
Ora May Deegan
Marion Everett
Gladys Freethy
Henrietta MacDonald
Rose Schauer
Lola Theiault

SOPHOMORES

Avis Anderson
Elda Bayliss
Elizabeth Bryant
Agnes Durboraw
Martha Stannard
Olive Hanson
Ellabeth McCombs
Jean Peterson
Marjean Raub

FRESHMEN

Dorothy Bracher
Lillian Zhulkie

PLEDGES

Marion Beard
Carolyn Beeby

1929

ΦI KAΠΠA NU
ΦKN

ΦKN

Phi Kappa Nu

Founded January 27, 1926

Faculty Adviser—Miss Ethel Griswold

HONORARY MEMBERS

Mrs. Aileen Peters — Mrs. Selma Lee

OFFICERS

Alice Blom ..... President
Thalia Campbell ..... Secretary
Hope Mattson ..... Treasurer
Agnes Johnson ..... Corresponding Secretary

ACTIVE MEMBERS

Seniors

Alice Blom
Ella Olsen
Dorothy Robinson
Eleanor Stockwell

Juniors

Dorothy Harris
Hope Mattson

Sophomores

Thalia Campbell
Lillian Griffis
Agnes Johnson
Marjorie King
Margaret Miller
Marion Needham
Viola Penegor
Ethel Rosemurgy
Jeanette Sheehy
Mildred Weitman
Dorothy Wetton

Freshmen

Lucile Robinson
Mabel Smith
Helen Veyette

Pledges

Evelyn Gustafson
Ruth Larson
Viola Ostrand
Margaret Pigott
Phyllis Watts

ΓΠΝ

Tau Pi Nu

Founded February 6, 1928

OFFICERS

Signe Malen ..... President
Miriam Ojala ..... Vice-President
Katherine Groeschal ..... Secretary
Adele Mall ..... Treasurer
Aino Olkkonen ..... Corresponding Secretary
Helen Bosard ..... Faculty Adviser
Mrs. J. Russel Whitaker ..... Patroness
Olive Fox ..... Honorary Member

ACTIVE MEMBERS

Seniors

Signe Malen
Ruth Sundwick

Juniors

Louise Basso
Aino Olkkonen

Sophomores

Maymie Anderson
Mildred Ebbesen
Katherine Groeschal
Elma Jarvela
Blanche LePage
Adele Mall
Dorothy McQuown
Miriam Ojala
Esther Spear
Jeanette Sundwick
Elsie Trevis

Freshmen

Thelma Johnson
Ruth Krieg
Betty Nelson
Vienna Niemi
Mary Ruona
Katherine Tiihanen

Gamma Phi Alpha

FOUNDED FEBRUARY 6, 1928

OFFICERS

Isabelle Betts ..... President
Syma Ahola ..... Vice-President
Ruth Blythe ..... Secretary
Myrtle Nyquist ..... Corresponding Secretary

Faculty Adviser—Anna R. Brand

PATRONESSES

MRS. W. B. MCCLINTOCK MRS. L. O. GANT

ACTIVE MEMBERS

SENIORS

Beatrice Doyle

JUNIORS

Isabelle Betts
Eleanor Blixt

SOPHOMORES

Syma Ahola
Ruth Blythe
Una Evensen
Luella Liimakka
Aili Maki
Gertrude Miller
Myrtle Nyquist

FRESHMEN

Mae Bant
Marie Pastore
Agnes Pazdernik
Ruth Spurr
Margaret Jane Walker
Marion Wallin

PLEDGES

Marie Beauchine
Olive Key
Verle Malmgren
Olga Olson
Agnes Porter
Eileen Richards
Lynn Vendien
Barbara Whitehead
Irene Whitehead
Marcella Woods

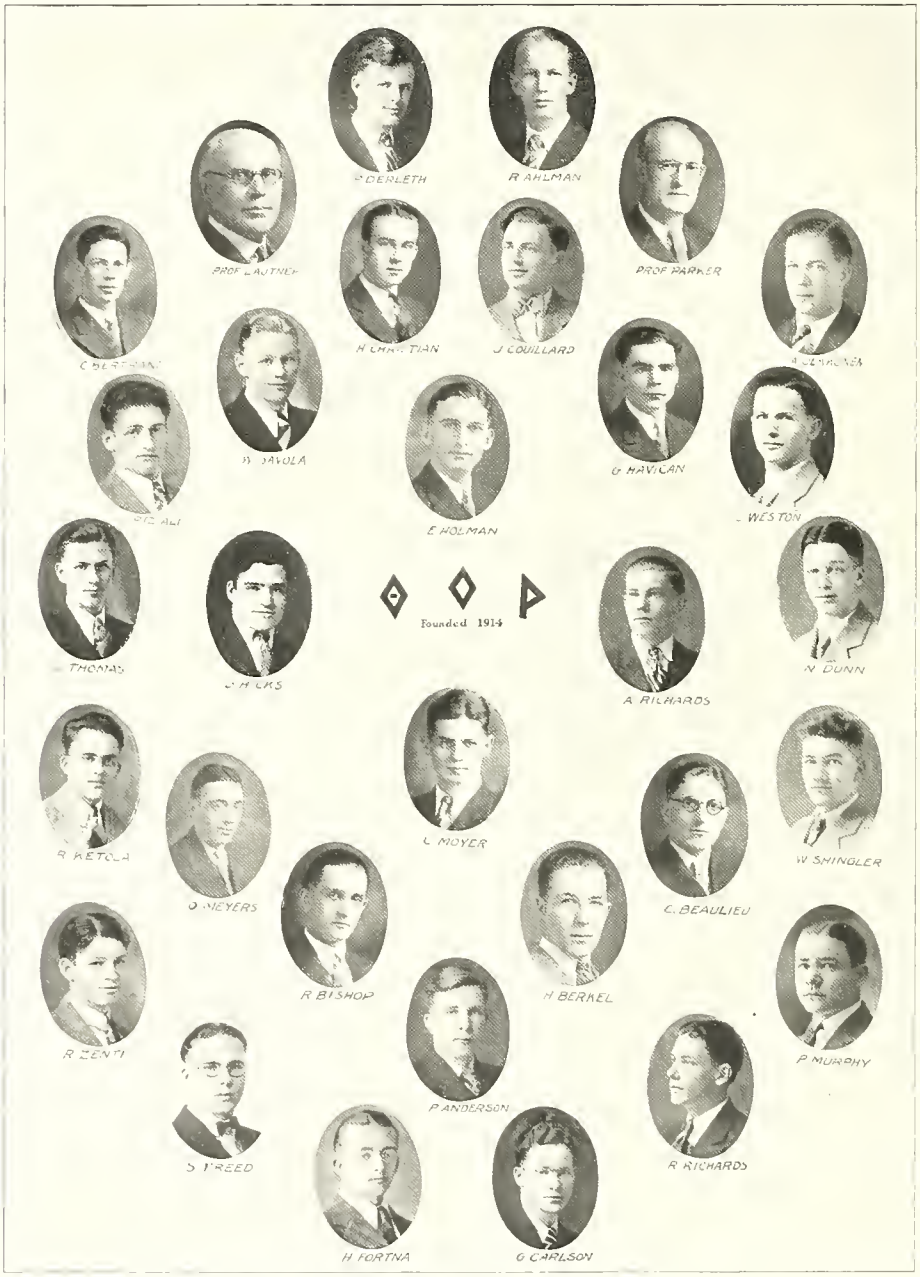
S OERLETH
R AHLMAN
PROF LAUTNER
PROF PARKER
H CHRISTIAN
J COUILLARD
G HAVICAN
E HOLMAN
THOMAS
A RICHARDS
N DUNN
R KETOLA
C MOYER
W SHINGLER
O MEYERS
C. BEAULIEU
R BISHOP
H BERKEL
P MURPHY
P ANDERSON
R RICHARDS
H FORTNA
G CARLSON
Founded 1914

Theta Omicron Rho

FOUNDED DECEMBER 2, 1914

OFFICERS

W. Earl Holman ..... President
John Hicks ..... First Vice-President
George T. Havican ..... Second Vice-President
Paul Derleth ..... Secretary
Robert K. Richards ..... Corresponding Secretary
Percy J. Murphy ..... Steward
William G. Lieffers ..... Sargent-at-Arms

ADVISERS

J. E. Lautner — C. C. Wiggins — E. M. Parker

ACTIVE MEMBERS

Reino Ahlman
Paul Anderson
Charles Beaulieu
Howard Berkel
Clifford Bertrand
Robert Bishop
Paul Derleth
Norman Dunn
Samuel Freed
George Haskins
Roger Haskins
George Havican
John Hicks
Earl Holman
Knox Jamison
William Jova
Roy Ketola
William Lieffers
Otto Meyers
Carl Moyer
Percy Murphy
Clarence Nelson
Aarne Olkkonen
Fred Piziali
Harry Reinhold
Arthur Richards
Robert Richards
William Savola
William Shingler
Joseph Thomas
Jean Weston
Rico Zenti

PLEDGES

Ted Nelson
Harold Fortna

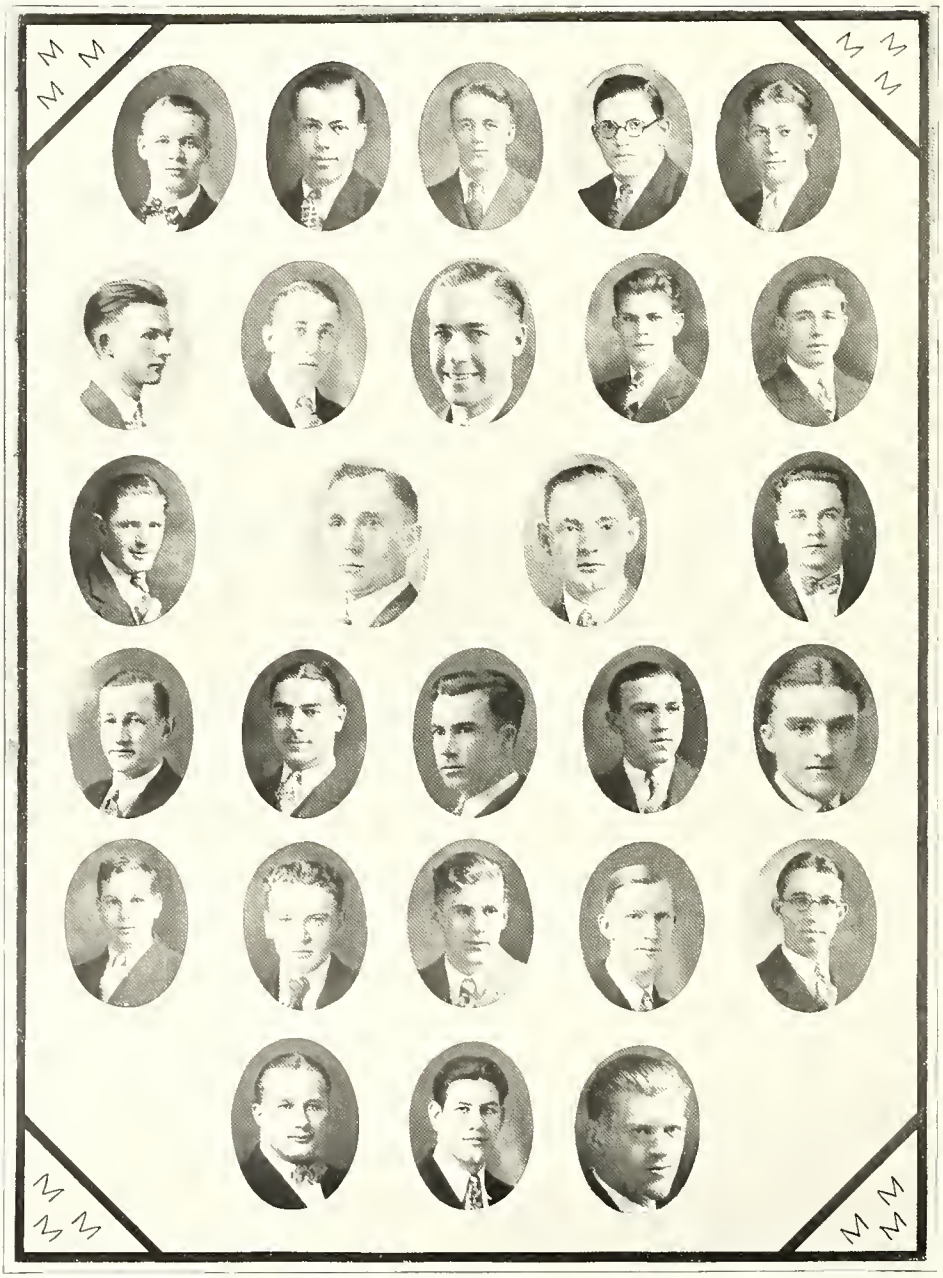

Tri Mu

FOUNDED DECEMBER 10, 1922

ADVISERS

R. M. McCollom — G. L. Brown

OFFICERS

Alan Ronberg ..... President
Henry Ruusi ..... Vice-President
Ernest Johnson ..... Secretary
William Bartsch ..... Treasurer
George Collins ..... Business Manager

ACTIVE MEMBERS

Berwyn Anthony
William Bartsch
George Collins
Norman Corlett
Stanley Corneliuson
William Erickson
George Ferguson
Richard Hadrich
Owen Hassett
Ernest Johnson
James Johnson
Reino Koivunen
Walter Meyland
Jack Nelmark
Elvin Niemi
William Peterson
Joseph Rigoni
Alan Ronberg
Henry Ruusi
Rushton Strongman
Oscar Wassberg

PLEDGES

Herman Aho
Fred Chaney
Joseph DeCooke
Martin Erickson
George Gundry
Martin Ruona
Wilmar Savela
Albert Treado
William Tamblyn

1929

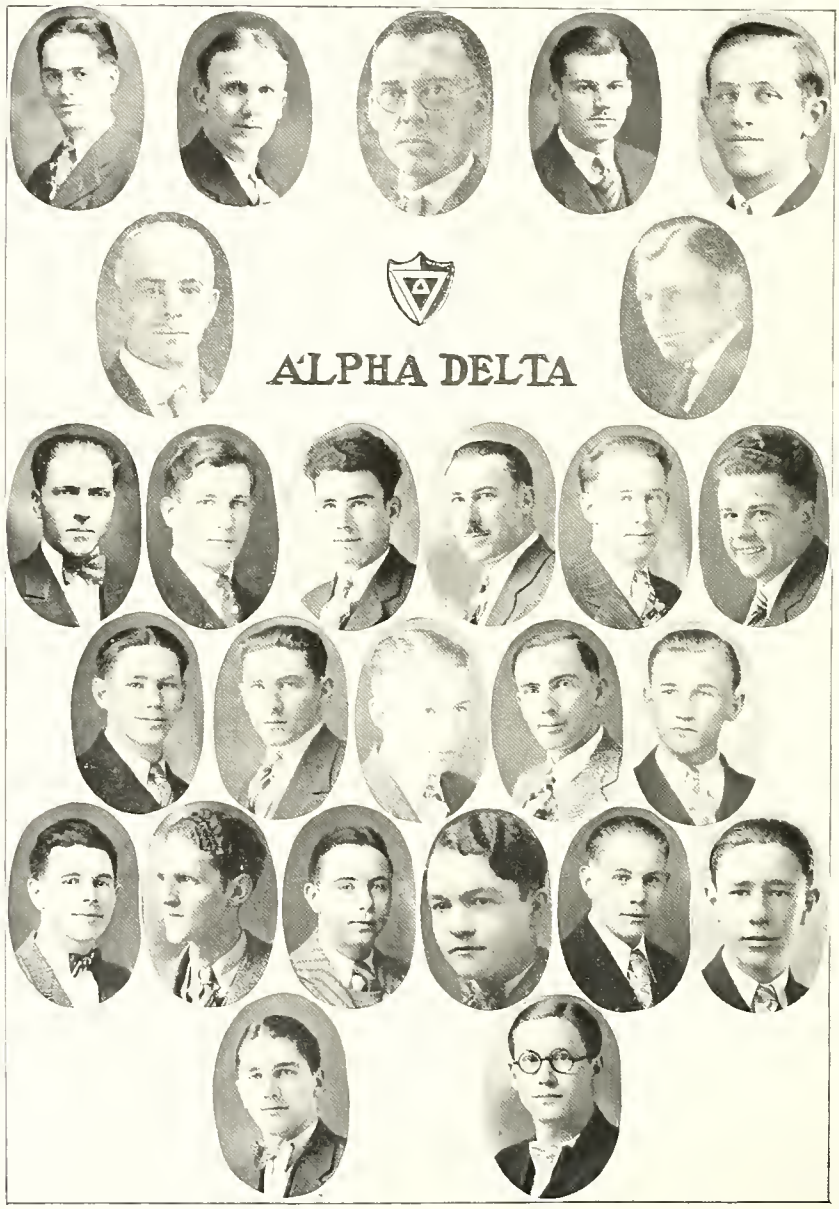
ALPHA DELTA

Alpha Delta

FOUNDED IN DECEMBER, 1923

OFFICERS

Reuben Hill ..... President
Peter Giovannini ..... Vice-President
Roland Gleisner ..... Secretary
Howard Chubb ..... Treasurer

ADVISERS

Mr. Spooner Mr. Bowman Mr. Ferns

ACTIVE MEMBERS

Kenneth Beall
Howard Chubb
Charles Cobb
Norman Connors
Walter Doyle
Robert Haskins
John Hogan
Lowell Hebbard
Edwin Hokans
George Howlett
Peter Giovannini
Joseph Giovannini
Evans Palmer
Roland Gleisner
Reuben Hill
Allen Good
Wesley Gustafson
Clyde Kohn
Joseph LaVigne
Sherman McNamara
James McNamara
Leonard Perrin
Gordon Seger
Robert O'Connell
Sven Ecklund
Harris Bowman
Charles Cowell

PLEDGES

Oscar Nordeen
Rudolph Schwarz
John Hrebenar

1929

Manual Arts Club

Rear—Jacobson, Saari, Nordlund, Morrison, Vespi, Hill, William Erickson, Carlett, Laaninen, Swanson.

Third—Maki, Stripe, G. Snell, Wilson, Buchko, Finnegan, Kangas, Sepala, Aili, Jackson.

Second—McClintock, Instructor; Pizziali, Aho, I. Snell, Hansen, Eklund, Helgren, Hrebenar, Thompson, Petranek, Ferns, Instructor.

First—Vierling, Ferguson, Mattson, Tallio, Phillips, Ronberg, Stensaas, Strongman, Donich, Bissonette, Skoronski.

OFFICERS

Allen Ronberg ..... President
George Ferguson ..... Vice-President
Theodore Helgren ..... Secretary-Treasurer

ADVISERS

Mr. Ferns — Mr. McClintock

In the fall of 1915 the Manual Arts Department was first organized with an enrollment of three men. Since then there has been a steady increase each year until now we have forty-four men enrolled in the department.

The Manual Arts Club meets every second Tuesday, at which time interesting talks pertaining to Manual Arts and Vocational Education are given by members of the Club.

During the Spring term the Club visits factories in the vicinity of the city.

The Club also sponsors an annual social evening. This year it was held on April 12, in the college gymnasium.

One other event that never fails to bring out the Club members is the annual picnic and field day.

Commercial Club

OFFICERS

Fall Term—		*Winter Term—*
President	Percy Chubb	William Luxmore
Vice-President	Mary Orella	Elaine Kielinen
Secretary	Ethel Rosemurgy	Genevieve Desonia
Treasurer	Elaine Kielinen	Vernell Margison

Spring Term—

Lowell Hebbard — Agnes Leffler
Gertrude Fine — Pearl Ostrander

ADVISERS

Mr. Wiggins — Mr. Neighorn — Miss Jones

The Commercial Club has been very active during the past year, and has aimed to develop social life among the students in the Commercial Department.

Meetings were held every two weeks at which current business problems were discussed. There also were several social functions which were very successful.

ACTIVE MEMBERS

William Luxmore	Fred Chaney	Rhoda Bendry
Mary Orella	Reino Koivunen	Ethel Rosemurgy
Percy Chubb	Morris Lewinstein	John Maki
Vernell Margison	Gertrude Fine	Pearl Ostrander
Elaine Kielinen	Joseph Rigoni	Lowell Hebbard
Genevieve Desonia	Agnes Leffler	Clyde Kohn
William Tamblyn	Mae Peterson	Marcella Johnson
	Vera Wolkoff	

Mathematics Club

ADVISERS

Mr. Spooner — Mr. Mattson

OFFICERS

John Hicks ..... President
Samuel Freed ..... Vice-President
A. W. Knight ..... Secretary

ACTIVE MEMBERS

Paul Anderson
Joseph Arasim
Clifford Bertrand
Arthur Blomquist
Chester Brown
Florence DesJardins
J. W. Doyle
Raymond Durand
Charles Goetz
Fern Gregory
G. T. Havican
Nilie Heikkila
Helen Hiney
Mary Ellen Hogan
Evelyn Hokenson
Edwin Hokans
Laila Koivunen
Reino Koivunen
Marjorie LaBonte
Toivo Lind
Lydia Maki
Miriam Ojala
Viola Ostrand
Martin Ruona
Clara M. Schuster
Evelyn Short
Edith Solley
J. E. Wanberg
Barbara Whitehead

Physical Education Club

Oscar Wassberg ..... President
Gordon Seger ..... Vice-President
Elsworth Sullivan ..... Secretary-Treasurer

ACTIVE MEMBERS

SENIORS

Dorothea Johnson

JUNIORS

Rosalind Giesregen
Elsa Haller
Adele Mall
Gordon Seger
Ann Hulbert
Joseph DeCook
Oscar Wassberg

SOPHOMORES

Ora May Deegan
Mildred Ebbeson
George Gundry
Ernest Johnson
Norma Johnson
Jack Nelmark
Waino Nelmark
Elsworth Sullivan
Olaf Vicklund

FRESHMEN

Dorothy Collins
Stanley Dymond
Martin Erickson
Ruth Kreig
Elmer LaBranche
Elsie Lehtimaki
Marie Pastore
Ethel Stephens
Lucille Tourville
Lynn Vandien
Rico Zenti
Mildred Uitti
Josephine Magon

L'Alliance Francaise

Dorothy McAskill ..... President
Martin Rnona ..... Vice-President
Alice Blom ..... Secretary-Treasurer

L'Alliance Francaise has been so busy this year that it is a wonder that we have had time to study, but study we have.

After all, the real worth of French comes from the use that is made of it.

Here are the activities: We have put on three plays, one by the first year class, which although it was presented in the beginning of the year, did them credit, one before the French Club, and one before the entire school. They were all great successes.

We have published "L'Action Francaise," the monthly paper. We have subscribed to the French "Book A Month Club," and studied French Authors. We have had several teas, and our fourth Annual Spring Banquet.

Que voulez-vous encore?
Vive L'Alliance Francaise!

Schecciode

Schecciode, the Art Department Club, was formerly open to students of art only. Due to the limited number of students enrolled in this department, others interested in art were invited. Under the supervision of Miss Spalding and Miss Ward, Schecciode has enjoyed a very successful year.

OFFICERS

Peter Giovannini ..... President
George Honberg ..... Vice-President
Bernadette La Montagne ..... Secretary
Elsie Abrahamson ..... Treasurer

Adviser—Miss Spalding

ACTIVE MEMBERS

Miss Ward
Peter Giovannini
Bernadette La Montagne
Alberta Rosewarne
Olive Key
Verna Michaelson
Bernice Michaelson
Julianna Pellinen
Milma Nissila
Katherine Tiihonen
Ruth Friday
Elsie Abramson
Marjorie Laury
Martha Nissila
Gertrude Mattson
Lucille Sundberg
Rauha Laitala
Helmi Wirtonen
George Honberg
Aili Kolehmainen
Dorothy McQuown
Alice Amundsen
Irene Whitehead
Dorothy Whitehead
Dorothy Collins
Elinor Carmody
Dorothy MacDonald
Stanley Dziedzic

Home Economics Club

SENIOR

Ovidia Evensen

JUNIORS

Ruth Carlisle
Margaret Cornell
Virginia Fredlund
Elsie Huhtala
Helen Ralph
Rose Schauer

SOPHOMORES

June Anderson
Lois Auten
Marjorie King
Linnea Olson
Helen Vandenboom
Katharine Watson

FRESHMEN

Helen Anderson
Margaret Brennan
Gladys Hensky
Elma Mattson
Margaret Nicholls
Tyyra Johnson
Elsie Niemi
Vienna Niemi
Effie Olson
Olga Olson
Marion Wallin
Ardith Saam

ADVISERS

Miss Bosard
Miss Huntting

Kindergarten Club

OFFICERS

Aily Nuttila ..... President
Avis Anderson ..... Vice-President
Antoinnette Bertrand ..... Secretary
Marguerite Hupy ..... Treasurer

Adviser—Miss Bates

ACTIVE MEMBERS

Avis Anderson
Norma Azzi
Mae Bant
Antoinette Bertrand
Pearl Holmes
Marguerite Hupy
Verna Jacobson
Violet James
Viola Looney
Constance Maloney
Gertrude Miller
Loverne Nicholls
Aily Nuttila
Christene Pascoe
Jean Patterson
Seere Pynnonen
Ruby Rogers
Martha Uitti
Phyllis Watts
Esther Wickman
Lillian Zhulkie

Hand-
"Butch"
Some!
Tri-
My - Land
Mu
Dog-Kanne!
Shake!
A. Pointer

PUBLICATIONS

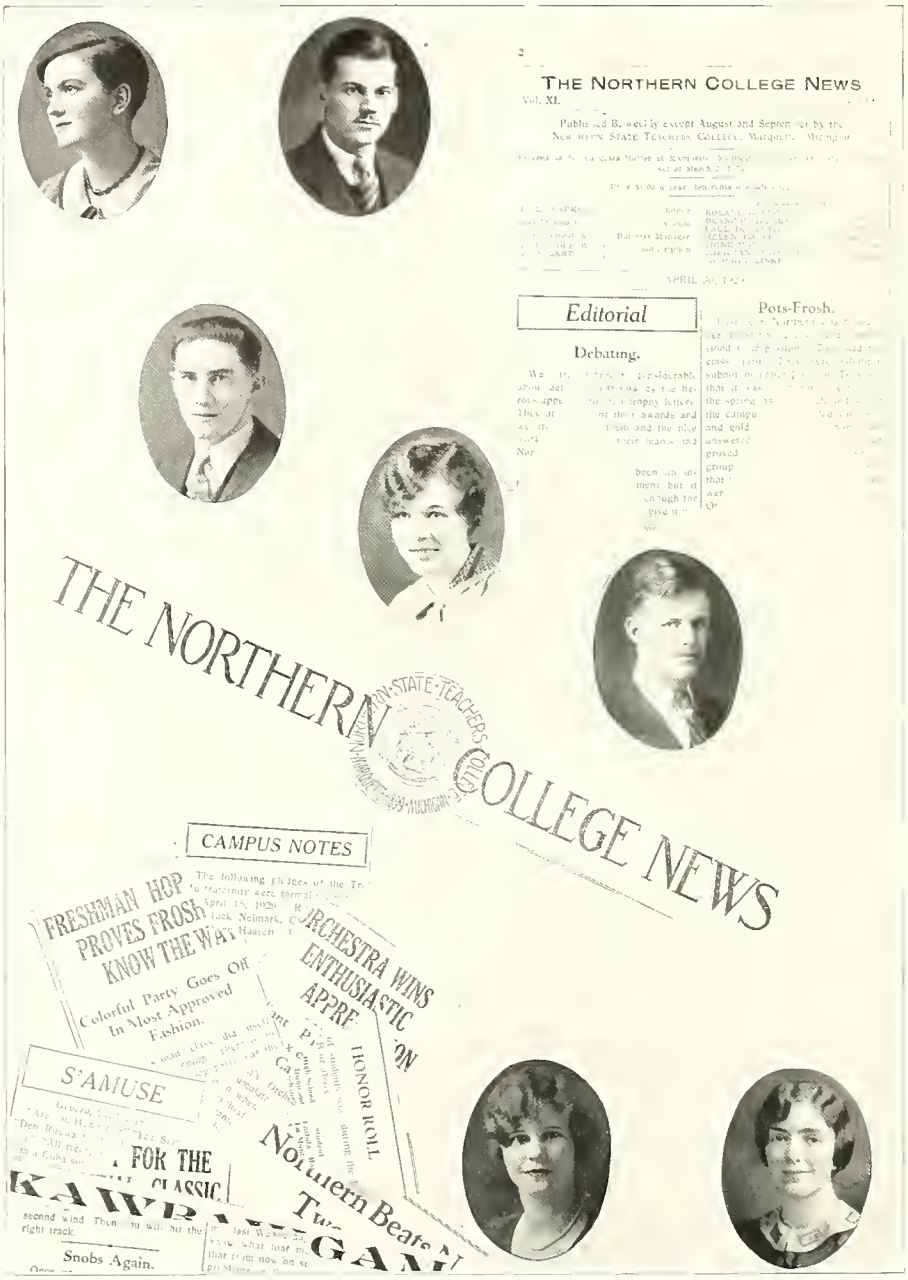
THE NORTHERN COLLEGE NEWS
Editorial
Debating.
Pots-Frosh.
THE NORTHERN COLLEGE NEWS
CAMPUS NOTES
FRESHMAN HOP PROVES FROSH KNOW THE WAY
Colorful Party Goes Off In Most Approved Fashion.
ORCHESTRA WINS ENTHUSIASTIC APPRE
HONOR ROLL
S'AMUSE
FOR THE
Northern Beats
Snobs Again.

Northern College News

Roland Gleisner
Blanche LePage ..... Editorial

Paul Derleth ..... Athletics

Helen Ralph ..... Entertainment

Signe Malen ..... Music

Sherman McNamara
Georgia Zinke ..... Societies

The Northern College News is the official news organ of the students of Northern. It is the means of keeping a permanent record of our numerous activities, whether scholastic, athletic, forensic, or musical. It serves as a medium also, between distant sons of Northern and their Alma Mater.

W. Meyland
D. McAskill
M. Orella
J. Hicks
V. Cooper
K. Watson
C. Bertrand
W. Nelmark
KAWBAWGAM
E. McLombs
STAFF
P. Giovannini
T. Helgren
B. Lepage
A. Amundsen
R. Anderson
B. LaMontagne
T. Campbell
V. Michaelson
E. Kielinen
Nicholls
L. Griffis
A. Kolehmainen

Kawbawgan Staff

Editor-in-Chief ..... Walter Meyland

Associate Editors ..... Mary Orella, Dorothy McAskill

Literary Editor ..... Blanche Le Page

Assistants

Clifford Bertrand — Aili Kolehmainen
Theodore Helgren — Phyllis Rankin

Athletic Editor ..... Waino Nelmark

Class Editor ..... Virginia Cooper

Art Editor ..... Bernadette La Montagne

Assistants

Peter Giovaninni
Verna Michaelson
Alice Amundsen

Picture Editor ..... Katharine Watson

Assistants

Lillian Griffis — Thalia Campbell
Elaine Kielinen — Loverne Nicholls

Business Manager ..... John Hicks

Advertising Manager ..... Roland Anderson

Assistant ..... Wilmer Savela

Circulation Manager ..... Ellabeth McCombs

Sales Staff

Loverne Nicholls — George Collins
Katharine Watson — Faye Scanlon
Dewey Kalember — Roland Anderson
Lila Koivunen — Marian Palmer
Thalia Campbell — Wilmer Savela
Myrtle Nyquist — Mary Orella
Mabel Smith — Clyde Kohn
Elda Bayliss — George Howlett
Charles Beaulieu — Agnes Johnson
Lillian Griffis — Percy Chubb
Gust Carlson — Norma Johnson

Adviser ..... L. O. Gant

1929

Honey
Pals - Just Pals
Deltas
Deltin'
Thetas
Thetin.
On the Rocks
Knee Deep.

1929

Central Debate Team

Dorothea Johnson — Merle Cardew

Lena Durboraw—*Coach*

Lillian Griffis — June Anderson

Once more the girls' debate team has brought back glory to Northern State by defeating the Central team for the fourth consecutive year.

The victorious team was composed of Lillian Griffis, Myrle Cardew, Dorothea Johnson, and June Anderson.

The question for debate was, "Resolved: that trial by jury should be abolished."

Much credit for Northern's victory was due to the excellent coaching by Miss Durboraw, who very willingly gave much of her time and effort to develop the winning team.

The Central debaters proved to be very able and efficient hosts, and the stay at Mt. Pleasant was both interesting and enjoyable.

M. C. M. Negative Debating Team

Howard Billings George Havican Waino Nelmark

For the first time in history, Michigan Tech entered debating. Northern scheduled a dual debate with the Miners on March 13, breaking even in the decisions. Contrary to the usual course of outcome, both teams that travelled were the victors. The question debated was: "Resolved, that the U. S. retain and develop its sources of hydro-electric power."

The Northern team, which debated at the mining school, was composed of all first year debaters. The men were: Howard Billings, Waino Nelmark, and Herbert Oberg. Northern's men became a little too anxious and started hostilities the day before, resulting in Mr. Billings injuring his hand on Mr. Nelmark's eye. This necessitated George T. Havican to take Mr. Nelmark's place.

The judge, Mr. Mitchell of Lawrence College, stated that it was a hot debate to decide.

Michigan Tech did themselves much credit for every man in the school attended the debate. Northern is surely satisfied in the splendid welcome accorded them in Houghton.

The debates once again strengthened the bonds of friendship between the two colleges of the U. P.

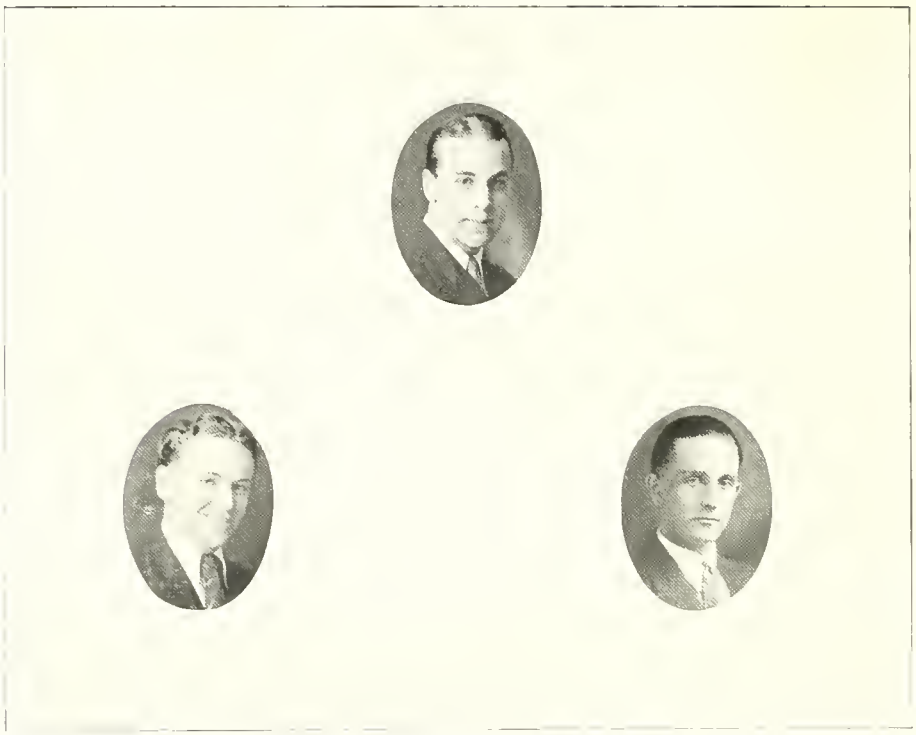

M. C. M. Affirmative Debate Team

Martin Ruona Robert Bishop
Bert Henne

There is a sort of anticipatory thrill that comes with preparing a debate, of which no one but the debater himself is quite conscious. One would hardly expect to find entrancement at all in delving for weeks into stacks of magazines, arid-looking volumes, and various other informational sources. However, there is something absolutely fascinating, a sensation of discovering something long lost when one happens across the very thing that is in conformity with his brief. And, too, there is the satisfaction of whipping all the data into shape, into one destructive broadside against the "enemy's" case.

We sensed these very things in our preparation for the dual debate with Michigan Tech. Our final week's work before the debate was spent solely in "target practice." We forecasted possible moves, and sought various means of crippling one another's arguments.

In short, with the helpful suggestions of Mr. Brown, Mr. Copper, Mr. Whitaker, and our coach, Mr. Roberts, we met Michigan Tech well prepared and coached.

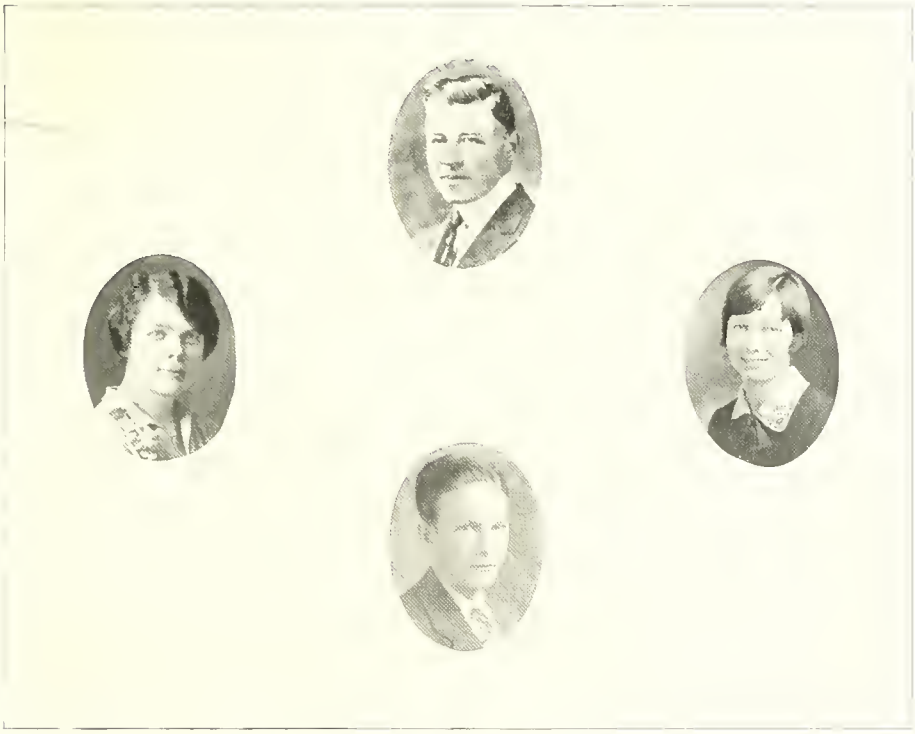

Oshkosh Debate Team

G. C. Meyland—*Coach*

Eleanor Stockwell Dorothy Wetton

Wesley Gustafson

At the end of the fall term tryouts were held to determine who were to represent Northern in the debate with Oshkosh, February 22. The question for debate was, "Resolved: that Congress retain ownership of and develop the sources of hydro-electric power in the United States." Those chosen to represent the college were George Havican, Wesley Gustafson, Dorothy Wetton, and Eleanor Stockwell, alternate. Mr. Meyland proved to be an able coach. The team worked hard and February 22 found them fully prepared for a stiff contest. Although it lost the decision our team showed the true Northern spirit. The stay in Oshkosh was brief, but sufficiently long to show the friendly relationship existing between Oshkosh and Northern.

Two of the members of the team, Dorothy Wetton and Wesley Gustafson, will be back to uphold Northern's standards next year.

Minervan Debating Society

The Minervan Debating Society was organized in 1926. Since then it has conducted debates within the organization, engaged in intramural debates and contributed its full share to intercollegiate debating.

The aim of the organization throughout has been to give practical experience in the art of debating, in judging debate, and in coaching debate.

This year the Minervans in addition to regular society debates held a dual debate with the Forum Society, in which both decisions were awarded the Minervans.

Dorothy Wetton and Eleanor Stockwell represented us in intercollegiate debate at Oshkosh, Lillian Griffis and June Anderson at Central.

Miss Durboraw has acted as adviser of the Society from the beginning, and to her we owe much of the credit for the success of the intercollegiate teams.

OFFICERS

Lillian Griffis ..... President
Dorothy Robinson ..... Vice-President
Helen Neel ..... Secretary
Agnes Johnson ..... Treasurer

ACTIVE MEMBERS

June Anderson
Alice Blom
Harriet Carlson
Helen Evans
Lillian Griffis
Ruth Harris
Agnes Johnson
Thelma Johnson
Rhea Lahti
Verle Malmgren
Lucille Martini
Olga Messenger
Helen Neel
Dorothy Robinson
Lucille Robinson
Mabel Smith
Eleanor Stockwell
Georgia Zinke
Marguerite Hupy
Rosella Nebel

1929

Forum Debating Society

Elsie Lehto ..... President
Tyyne Paananen ..... Vice-President
Juanita Buzzo ..... Secretary
Andrea White ..... Treasurer

Adviser—Miss Teeters

ACTIVE MEMBERS

Myrle Cardew
Alice Maynard
Sylvia Forsline
Alice Halstead
Ruth Wentela
Helmi Laitala
Rauha Laitala
Edith Lindberg
Mildred Uitti
Laila Koivunen
Sylvia Lahti
Elsie Trevis

Webster Debating Society

OFFICERS

George T. Havican ..... President
Walter Meyland ..... Vice-President
Martin Ruona ..... Secretary-Treasurer
William Peterson ..... Sergeant-at-Arms
Gunther C. Meyland—*Adviser*

ACTIVE MEMBERS

Howard Billings	Reino Koivunen
Robert Bishop	Clyde Kohn
Glen Brown	Walter Meyland
Ray Durand	Herbert Oberg
George T. Havican	William Peterson

Martin Ruona

Webster Debating Society is the premier organization in debating. Its membership is small but very capable. The society has run at a low ebb during the year, but the meetings held were full of pep.

Webster placed five men on the intercollegiate teams. These men were: Howard Billings, Herbert Oberg, Martin Ruona, Robert Bishop, and George T. Havican.

Webster was disappointed in that it could not compete for the inter-society championship but since intercollegiate debaters are barred, the society was too small to form teams.

Since a new debating system is being planned for next year, the Websters should again prove themselves as capable as their opponents. Mr. Meyland will again be its adviser.

The Haynes Debating Society

The Haynes Debating Society looks back with satisfaction on a year of fair accomplishment. Business was started with vigor in the Fall of '28 with brisk debates and discussions. Work and athletics reduced attendance during the Winter and Spring terms, but Nelmark, Henne, and Gustafson did good work in varsity debating. The president directed the quad-society reception given for Michigan Tech debaters.

Yes, the past is fair, but with most of the old members returning, next year will be even better.

OFFICERS

Severi Walli ..... President
Waino Nelmark ..... Vice-President
Arthur Blomquist ..... Secretary
Gust Carlson ..... Treasurer

Mr. Roberts—*Adviser*

ACTIVE MEMBERS

Arthur Blomquist
Gust Carlson
Joseph Couillard
Carl Erickson
Samuel Freed
Wesley Gustafson
Bert Henne
James McNamara
Waino Nelimark
Severi Walli

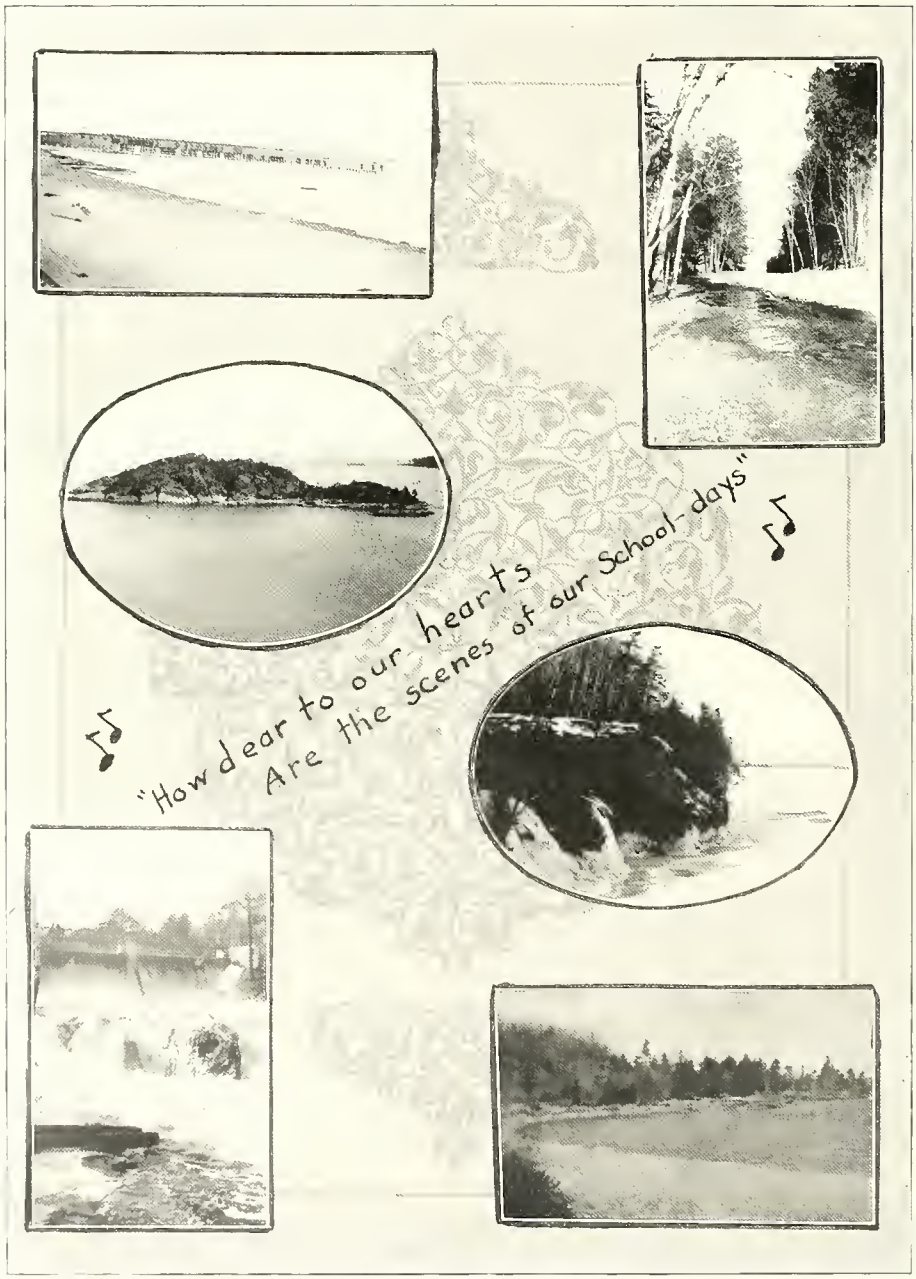
"How dear to our hearts
Are the scenes of our School-days"

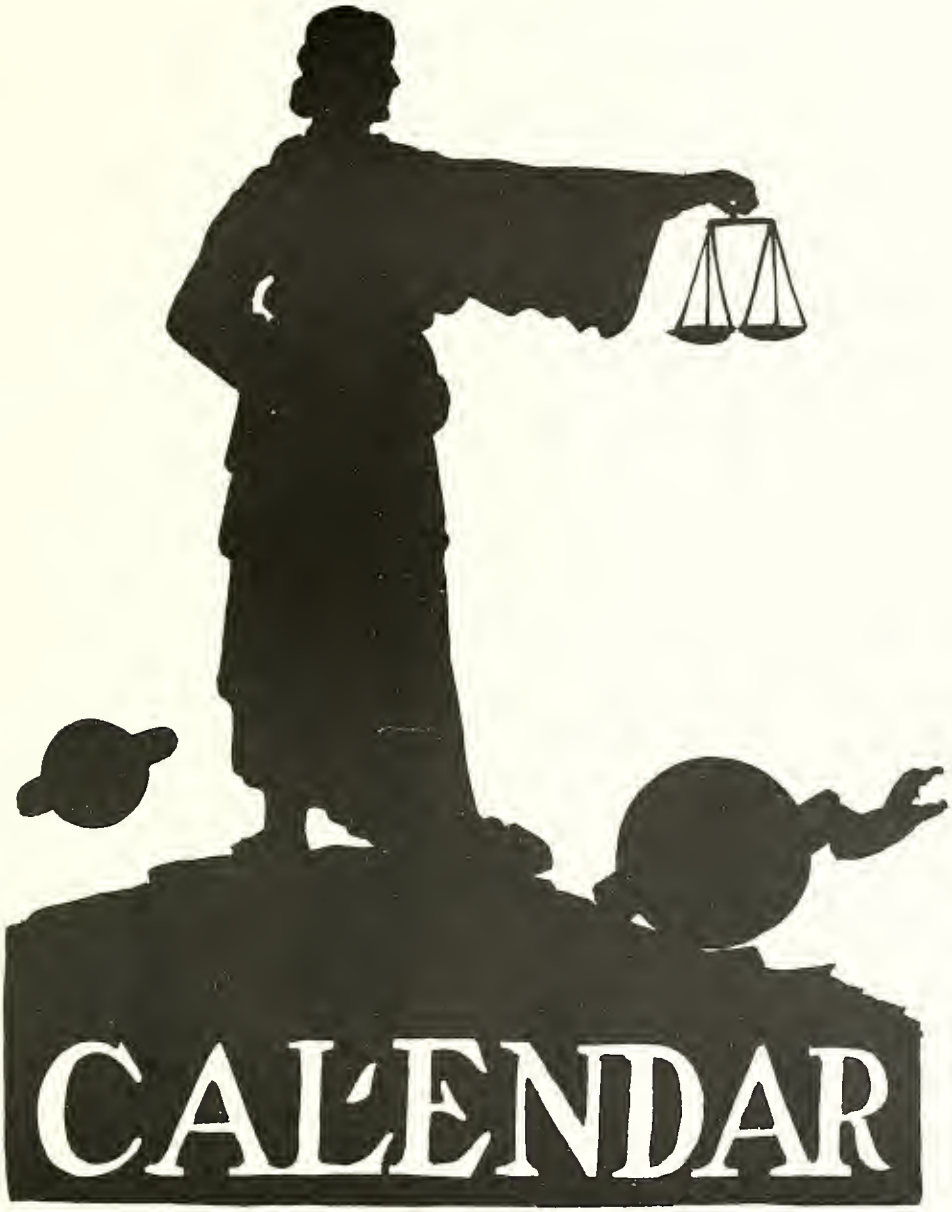

1929

Dozen
Deltas
Wherever You Go—
What ever You Do—
Dance
STOP
This way—Ziegfield
Porch-erinos!
Leg-g-cy.

FALL

September—

24—Freshman Day. J. M. lets the Frosh frolic about unimpeded by upper classmen.

25—Upper classmen register. It's just too bad! The Frosh grabbed all the pipe courses. Assignments posted. Nize!

26—Student Girls' League holds initial party of the year. Freshmen girls tour Northern.

28—Faculty Reception. First handshaking of the year. Upper classmen turn over a new leaf and beam benignly on the faculty. Old feuds forgotten. How about it, Doc?

October—

2—Men's Get-together. Ronberg wins out in the rush for Munson.

5—Thetas hold "stag" party. "Goodnight Ladies" sends every one home in good spirits.

12—Spirit of Columbus prevails at the Cegmer Seg social evening. The good ship, "Santa Maria" and little wigwams form effective decorations.

13—Michigan Tech goes down to Northern, 31-0. Ain't that somepin'?

19—Tri Mu Social Evening—this time it's cornstalks, pumpkins, and a swig of real cider (soft.)

23—Bill Lieffers: "I tell you, President Munson is a wonderful administrator. He has all necessary information right at his finger tips."
Knox Jamison: "What do ya mean?"
Bill: Why, you can ask him his age, and he'll look it up and tell you in a minute.

26—Class organization meetings. Wonder who's the school's best politician? Harry Farbman, violinist, returns to a delighted audience.

27—Northern romps over Northland, 61-0.

28—Beta Omega Tau entertains informally at tea in the Home Economic Department. Who was the person who looked in and stayed? Ah, yes, but that's a secret.

31—Class Elections. Who's the best man for the job?

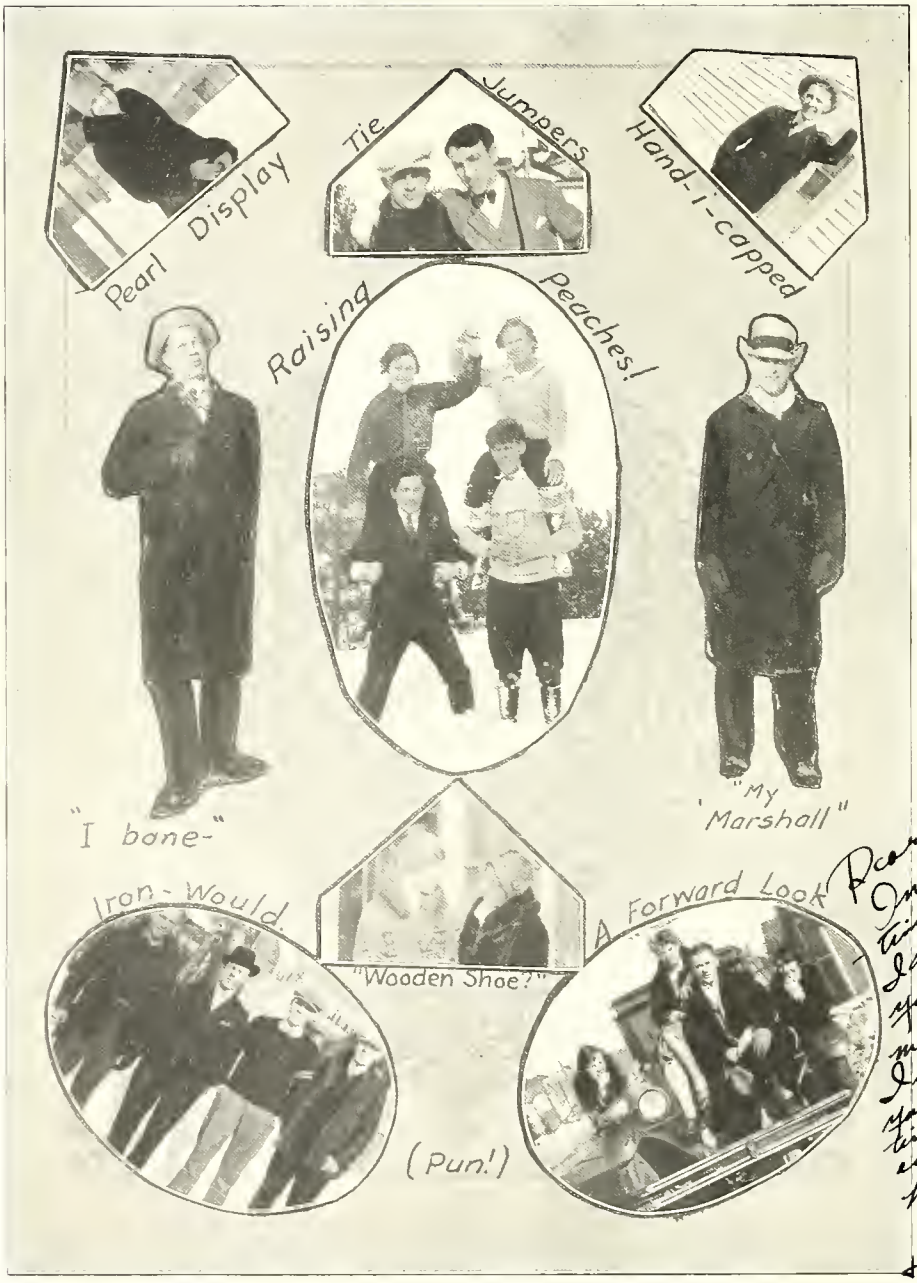

Dear Joe.
Once upon a time - Last fa
I guess. I kn
you a lil'
more intima
I shall 'mem
you for a lo
time - Brute
eyes + lovely
hair (Rave
Bea wis
+ maybe I
all you ag
next year

"Tay" Ke
"Newber

November—

1—Assembly. Men's Glee Club makes first appearance. We learn how to vote.

2—Phi Kappa Barn Dance. Kenny Beall renders delightful selection on his musical cowbell.

5—Russian Cossack Chorus. Remember the uniforms and the tenors?

6—" 'erbert 'oover is elected," says Cecil.

7—Mid-term notices out. Carl Moyer reaches forth trembling hand to take his slip. It's all right, Carl. All four are waiting.

8—Naz struts her stuff in assembly. Oily slicker, flaming youth; advertising Delta Social Evening.

9—Delta Collegiate Party. Northern does have its purple moments! No foolin'.

16—Alpha Deltas give Hard Time Party with pre-war bar and old clothes. Fire Department answer call at "Harry Lee Laundry." We watched proceedings from "Spooners' Groves."

17—Thetas announce Popularity Contest.

19—Thetas say there is no limit to campaign funds. It's only twenty-five cents a vote. Vote as often as you please. C'mon gang!

21—"Character is higher than intellect." Who is she going to be Friday?

24—Mary Ellen Hogan is crowned Campus Queen at the Theta Social Evening. Leave it to the Betas!

26—Frederick Warde, Shakespearian reader, leaves us this Christmas greeting. "I wish you 365 days of health, love and work, which combined spells happiness."

29 and 30—Everyone called home for the turkey wake.

December—

3—Chandra Gooneratne, high caste Indian scholar and philosopher, makes charming appeal in his talk on "India."

6—Waino Sola solos for us.

7—Sophomores give annual prom in sparkling winter setting. Nine o'clock, we're all here. Now how about an orchestra?

10—Matinee Dance. As per, we find Earl and Ruth.

12—S. G. L. Jack Tournament. Frosh are victorious. Of course, they spent all last summer practicing!

13—Deltas hold annual fall banquet at the College Inn.

15—Senior class ends term with big celebration and banquet at the College Inn.

16—The gloom of examination week is dispelled by festive decorations of pine cedar, and Christmas lights in the main foyer.

"We Faw Down!"
Doors.
Outa
Now You Tell One!
The Great
Over-All

WINTER

January—

2—Registration. What with a good week's sleep and a few New Year's resolutions to back us up, we oughta pull a few A's.

7—Northern welcomes Dr. Blackburn to the history department.

8—A new kind of holiday. The water is turned off. Rush for pop and oranges.

10—Assembly. President Munson tells us how smart we are. Huh, we knew that, but try and convince the Professors. Of course, now that we've had a good word put in for us, maybe———!!

11—Tea Dance. Excuse the fib. The first part was lacking.

16—Fall Honor Roll published. We are spurred on to higher grades.

17—Assembly. Men in gymnasium, girls in auditorium. Numerous instructions for the new year.

18—Social Evening. Betas swing a colorful balloon party.

22—Michigan Tech-Northern basketball game. Whoopee! We beat 55-15.

24—Dean Ablewhite of St. Paul's Cathedral addresses us in assembly.

25—Tau Pi Nus celebrate their first birthday. We wish them luck and prosperity.

26—Seniors snowshoe by moonlight, eat by electric light, and sing by firelight.

29—Men's Get-Together with the usual mad rush for the President. Wrestling match between none other than the inininitable Hurst and Chcas.

31—Lyceum number—Ralph Leopold, the greatest living interpreter of Wagner's music.

Me and Kawbawgam
Hi!
Where Are the Buddies?
Don't Tarry!
L'il What?
Pining
Heave-Ho!
Sew-Sew.

February—

1—Michigan Tech meets Northern in basketball on our home floor. Again the teachers are victorious.

2—The Thetas, accompanied by Mr. Parker and Mr. Lautner, wallow cheerfully through snowdrifts, climb high, and lunch at Midgaard.

5—Girls Gym Party—pasties and coffee. Gammas prove apt imitators of some of the male members of the faculty.

7—Assembly. Dr. Blackburn tells us something of International Relations, and the Paris Pact. One hundred per cent attendance of the girls.

8—Junior Prom. Moyer holds himself to Prom Pace.

9—Cegmer Segs hold their Founders' Day Banquet at the Marquette Hotel.

13—Phi Kappas hold informal tea in Home Economics rooms.

16—College Band turns out in dazzling new uniforms. What a team! What a band! No wonder we beat Central 27-24.

22—First debate at Oshkosh. Meyland weeps copiously.

26—L'Alliance Francaise presents a clever play, "*L'Epreuve*." Congratulations, Mamselle!

28—The drive for Kawbawgam Subscriptions begins
Thermometer in main corridor mounts rapidly.
"Your credit's good. Prove it with cash."

March—

1—Weather forecast for Kawbawgam sales says clear skies and summer heat.

2—Cegs are hosts to Tri Mu's as Middle Island Point. We're still hearing about those eats.

7, 8 and 9—Basketball Tournament. Eskimo Pies! Bars! and Peanuts!

10—Combined Band and Glee Club Concert in auditorium. More power to the lads!

13—Basketball banquet.

14—Phy. Ed. Demonstration. "Hedge" appears in his new suit. Three bits he "walked upstairs and saved."

15—Michigan Tech and Northern share honors in dual debate. Girls' affirmative team wins from Central. Dot and Lil get a bigger kick out of coming home.

18—Faculty Tea to March Graduates.
Saturday Music Club gives program of American music in auditorium.

Sun-bonnet Babies

Makin' Hey!

To be

A Queen

Mustaph-

Turkey

-Pasha-

Ach-Himmel

Trotting

SPRING

April—

2—Northern Co-eds register in their new Easter clothes.
Kenneth Beall arrives from Ishpeming to enroll for the Spring Term.

5—Manual Arts give a real party with chocolate tools as favors. It was a "sweet thought" report all who attended.

7—Miss Shacke attends the Band rehearsal and declares Conway's lungs in E condition.

8—Band and Glee Club give another perfect program.

11—Mr. Whitman speaks in assembly and we could listen forever to Jeanette!

12—John Hicks appears with hair combed in approved patent-leather style. On sleuthing about we detect Bay Rum!

15—Kawbawgam Staff is on its own. Mr. Gant leaves for a month's vacation.

18—Horrors unspeakable for the school monotones. Mr. Peters conducts an all school song fest during assembly hour.

19—School sponsors a social evening. Hot music, cold punch, and a good time.

25—Northern debaters receive letters, and well-earned recognition for their efforts.

26—The Frosh prove they've not been dead but merely sleeping. Theirs is a "prom among proms."

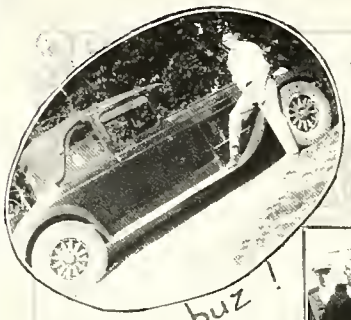

Nize buz!

Waitin' fer teacher.

"Sing-Sing"

Go west, Young Man!

Seven smiles make one happy.

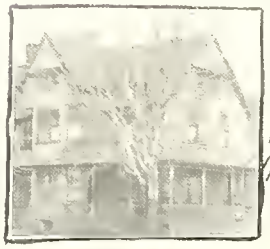

1929 A.D. (Alpha Delta)

"Be it ever so humble"

May—

1—Mid-term notices out. They speak for themselves.

2—Miss Carey says our faculty is quite unusual. Spooner and Chase shake hands on that one.

3—Girls Glee Club makes first formal appearance—unqualified success. Pretty voices, pretty frocks, and pretty faces.

11—Track Meet. M. C. M. wins. Well, we have to drop something to them now and again.

13—Mr. Meyland thinks we don't get enough fun out of life. Take things easy, but get your themes in on time!

14—French Club Banquet. "Voulez-vous, manger?" "Avec de plaisir, monsieur."

15—Heermann-Matson Recital.

16—Glee Club and Band close successful year with Copper Country trip.

17—Co-ed Party. Northern sheiks don the conventional barrel.

23 and 24—U. P. Music Contest. No school—'nuf said.

26—Freshman-Sophomore rush. Words fail us!

30—Memorial Day. We spend the day recuperating. Blisters, back-ache. Coooo!

June—

1—Diz spends an hour working.

3—Kawkawgam Staff attends classes all day.

6—Sophomore Ivy Day. We turn agri- or is it horti-culturists?

7—June Festival. Our fairer sex gambols about the green. The usual surprise from the weather man.

14—Faculty Reception to graduates.
"Like some low and mournful spell
We whisper that sad word, 'farewell'."

15—Phi Epsilon Banquet. "Mind unemployed is mind unenjoyed."

16—Baccalaureate Sunday.

17—Class Day.—And another Valedictory bit the dust!
Class Play.—He was only a fair queen's husband, but articulate he can!

18—Commencement. As wiser heads say, this is but the beginning. We move on to greater conquests.

Sinspiration
Yump !
Mount 'em bo !
Lochinvar 'a la 1929
Somebody's Soupbone
Ringling !
Swiss Guard or Cheese?

1929

Church-
Where's
Daddy?
ing?
Hurry!
Futuristic
N'est-ce pas?
Talking Chev's.

House Mother: What do you mean by coming in at this hour.
Charlie Cobb: I'm sorry—every other place was shut.

* * * *

Miss VanAntwerp: You told me Mr. Petranek, that in appreciation you would have the students appreciate sympathy; can you give an example of teaching the students sympathy?
Pete: Why, Paul Revere's kide.
Miss V.A.: And where would you imply sympathy?
Pete: For the people who had to get up.

* * * *

A pessimist is a man who smears limburgher cheese on his upper lip and goes around saying the world smells terrible.

* * * *

Ha! ha! Last night I saw you making love to your wife. Why don't you pull down the curtains?
Ha, ha, yourself, I wasn't even home last night.

* * * *

Elaine: The man I marry must be a gentleman and a scholar
Katherine: Oh, hon, that's asking too much of a college man.

* * * *

Roland: I got an F today on my themes.
Carl: That's nothing!
Roland. What?
Carl: An F.

* * * *

Coach Hedgcock: Have you taken a shower?
Treado: No, is there one missing?

* * * *

Fresh Frosh: Whatcha scratchin' your head for?
Mr. Meyland: I'm looking for an inspiration.
F. F.: Too bad! They say kerosene kills 'em off.

* * * *

"My girl went to college four years and never was kissed!"
"And you're bragging?"

* * * *

Our idea of an awful ego is the man who goes around the campus saying he's losing his mind.

* * * *

President Munson says: You have attained manhood when you have stopped growing at both ends and started growing in the middle.

* * * *

Doc: "I never associate with my inferiors. Do you?"
Baker: "I don't know. I've never met any of your inferiors."

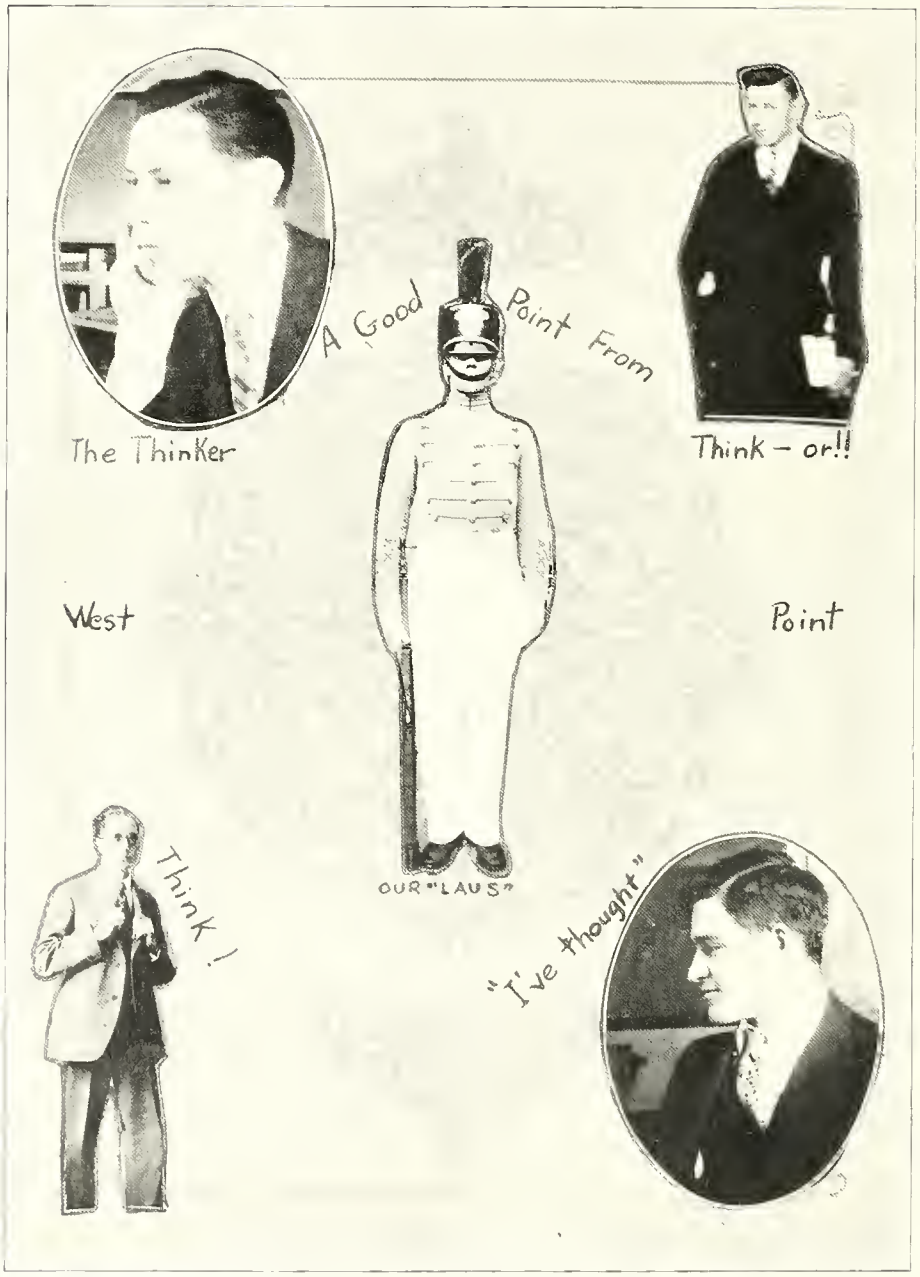
A Good Point From
The Thinker
Think – or!!
West
Point
OUR "LAUS"
Think!
"I've thought"

A Frosh can't understand why the staff risked health, energy, disposition, time, and grades, perspiring heavily for months to edit and publish a Kawbawgam when you can buy one for three dollars.

* * * *

Says Cliff on a Saturday night: I like you because I'm so different.

* * * *

"I'd like to leave old Northern a better place than it was when I got here."
"It will be better————when you leave."

* * * *

She was only an absent-minded professor's daughter but she never forgot herself.

* * * *

SILVER THREADS AMONG THE GOLD
(According to "Red" F.)

At my boarding house, everything is getting old
Long grey hairs adorn the butter—silver thread's among the gold
When the dog died we had sausage—when the cat died, catnip tea
When the landlord died I left there—spare ribs were too much for me.

* * * *

Eleanor: How did you get that bruise on your neck?
Toini: Very pleasantly.

* * * *

Ellaleth: Who takes care of your raccoon coat during the summer?
Blanche: Why the company I bought it from.
Ellabeth: What do they charge?
Blanche: Nothing. I just stop paying installments.

* * * *

Johnnie Hicks: I'll give you a hundred dollars to do my worrying for me.
Fortna: All right. Where's the hundred?
Johnnie: That's your first worry.

* * * *

Dizz: Say, have you a cigarette?
Dada: Yes, thanks.

* * * *

Mac went broke the first week he came to college so he wired his Dad thusly: "Dear Dad, I am at college all alone, dead broke, with no friends. What shall I do?"

To which the good highlander replied, "Dear son, hurry up and get acquainted.

* * * *

"I have an awful headache."
"It must be this damp weather. It get's into the bones."

* * * *

People who live in glass houses should not throw parties.

Four—teen
Snicker's
Sea the Waves
Sittin' in a corner.
C-more Segs
A Man Among Women
Station G.P.M
Four-Keen
Knickers.

Male voice over the phone: Guess who this is!
Lola: Make a noise like a kiss.

* * * *

I like long-eared men. It always look like they're listening better.

* * * *

Koley: What's the difference between "Miss" and "Mrs?"
Professor Meyland: "Mister."

* * * *

Katharine had a little lamb
It was well trained no doubt,
'Cause every time that John came in
That little lamp went out.

* * * *

Professor Ebersole: The Spaniards at this time were considered gentlemen because they did not work.....using the same standard, we have a good many gentlemen in this class.

* * * *

College Professor (reading): "Fools often ask questions that wise men cannot answer."
Voice from the rear: No wonder so many of us flunk our exams.

* * * *

Professor Parker (trying to explain the Roman senate): Who had greater power than the king?
Derleth (who needs some sleep): The ace, of course.

* * * *

There are meters iambic
And meters trochaic
And meters in musical tone.
But the meter that's neater,
Completer, and sweeter,
Is to meter in the moonlight alone

* * * *

IN THE EDUCATION DEPARTMENT

"Congratulations, Professor, it's a boy!"
What is?"

* * * *

Pete: Why, Bernadette, have you had your hair thinned?
Fuzzy: Well—I washed it!

* * * *

Miss Magers: I told you yesterday I'd give you one day to hand in that theme.
Frosh: But you didn't specify which day.

* * * *

"How do you get rid of fleas?"
"That's easy. Take a bath in sand, and rub down in alcohol. The fleas get drunk and kill each other throwing rocks."

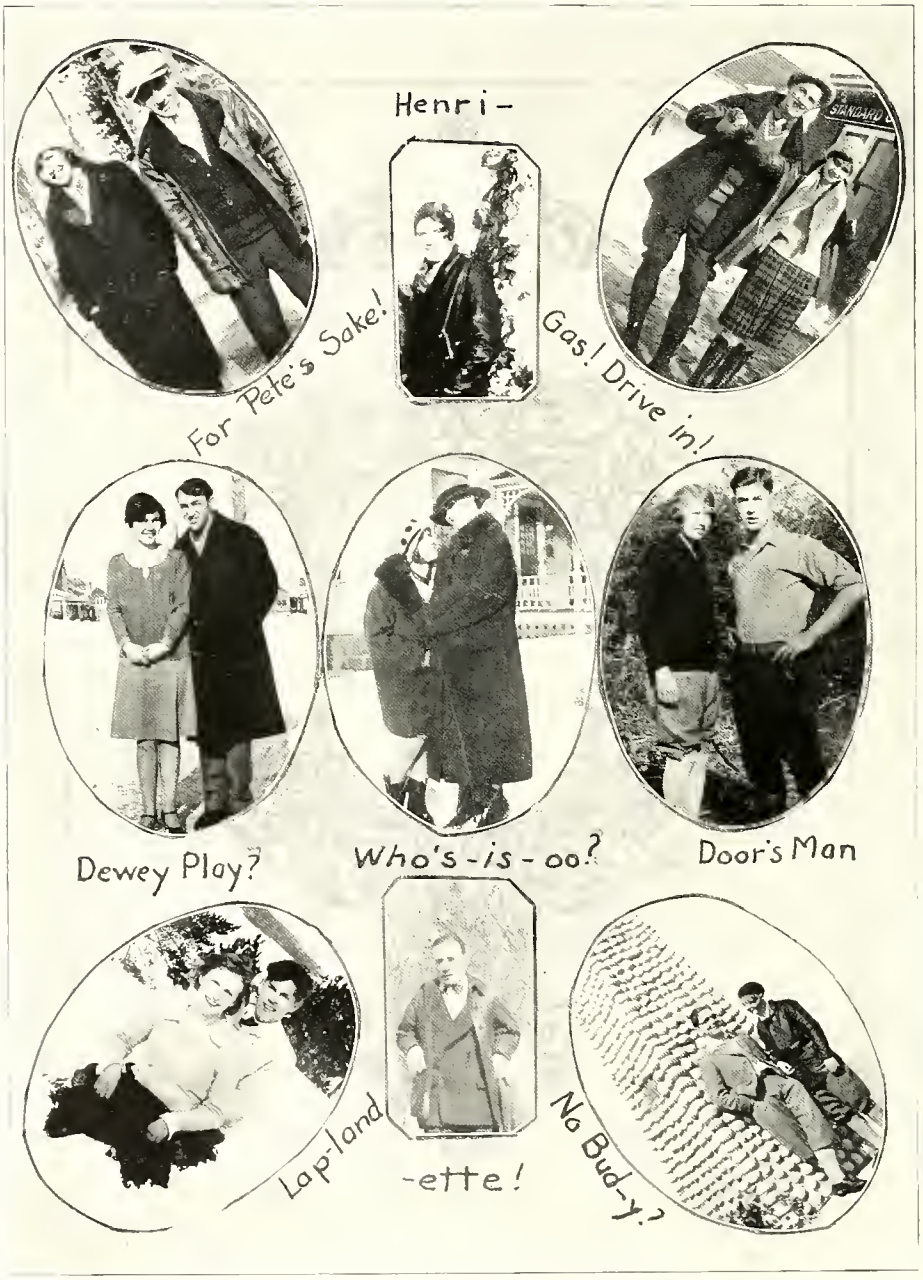
Henri-
For Pete's Sake!
Gas! Drive in!
Dewey Play?
Who's-is-oo?
Door's Man
Lap-land
-ette!
No Bud-y?

1929

AS MODERN AS

THE AIR MAIL

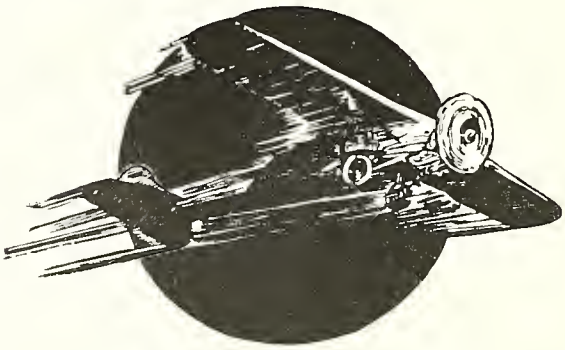

STENGLEIN PRINTING CO.

MARQUETTE, MICHIGAN

PRINTERS ~ RULERS ~ BINDERS

BANK AND OFFICE OUTFITTERS

THE KAWBAWGAM ANNUAL PRINTED BY US

Printing in which YOU can take pride

"PRINTING IS THE INSEPARABLE COMPANION OF ACHIEVEMENT"

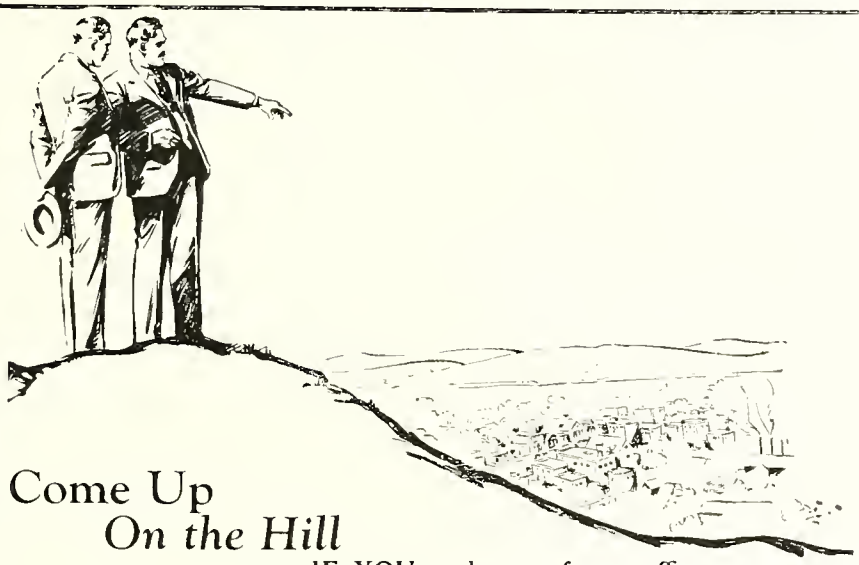

Come Up *On the Hill*

IF YOU and one of our officers could go up on a hill at the outskirts of towns and look over it—see the butcher, the baker, the candlestick maker who come into the bank every day with their problems and their trade information; if we could see the other cities from which business and business information daily comes into the bank; if we only could from this hill see the stream of facts and problems coming in, you would understand why a banker's judgment and experience is often so helpful to his clients.

He has an outside point of view, wide business contacts and daily practice in applying this knowledge. Any skill or judgment which we have here is always at your service. Come in.

Marquette County Savings Bank

MARQUETTE, MICHIGAN

Back to Nature.
Face to Study
Who's Bad Boy?
"Around the House"
Quarantine Quarters

ACCREDITED BY THE NORTH CENTRAL ASSOCIATION OF COLLEGES AND SECONDARY SCHOOLS

NORTHERN STATE TEACHERS COLLEGE

MARQUETTE, MICHIGAN

ACCREDITED BY THE AMERICAN ASSOCIATION OF TEACHERS COLLEGES, CLASS A

1929

"Grad" and "Undergrads" of Northern

——know that banks have their traditions too.

The traditional safety and friendliness of First National have been important factors in our popularity with Northern Students and Faculty for many years.

Remember that no matter where you go, First National facilities are as near as your mail box——you can always bank here conveniently by MAIL.

First National Bank and Trust Co.

MARQUETTE, MICHIGAN

Pipe Line

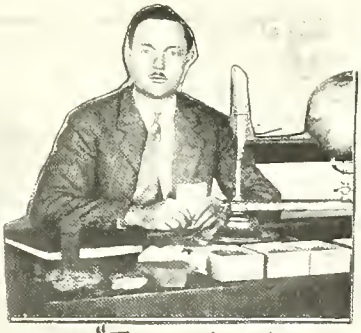

"The situation is this-"

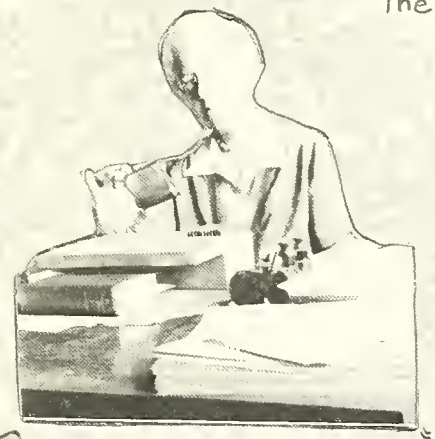

"I have designs-"

"My technique is!!!!"

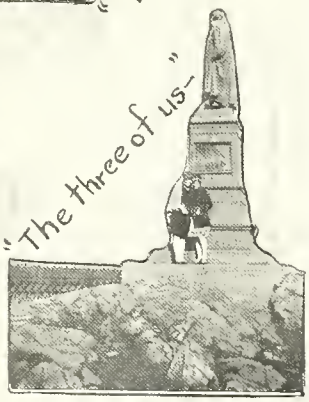

"The three of us-"

A Half-
S'more
Segs
Dozen
On thin Ice
Let's Go!
Wha-at!
Is "dot" Nice?
In Reverse.
What a Crush!

JAMES PICKANDS & COMPANY

HIGH GRADE ANTHRACITE

COAL

SMOKELESS AND BITUMINOUS
WHOLESALE AND RETAIL

CAREFUL PREPARATIONS PROMPT SERVICE

MARQUETTE
Phone 90

ISHPEMING
Phone 175

NEGAUNEE
Phone 103

Authentic Information concerning agriculture, forestry and the St. Lawrence Tide Water Canal as they relate to the development of the Upper Peninsula of Michigan

Furnished by

Upper Peninsula Development Bureau

Marquette, Mich.

A. J. JEAN & SON

Successors to

Geo. N. Conklin

We have taken over the Geo. N. Conklin Jewelry and Music House and will aim to give the best of service to everyone.

Let us supply your needs in Jewelry and Music in the future

A. J. JEAN & SON

Marquette, Sault Ste. Marie,
Michigan

E. R. TAUCH

Florist

Marquette, Michigan

GETZ DEPT. STORE

Biggest Store Because Best Values

Complete Outfitters for College Students

South Front Street

J & H Electric Shop

For Your Electrical Troubles

"THE SHOP OF SERVICE"

Phone 140 110 N. Third St.

Marquette, Mich.

CANDYLAND

Ice Cream Sodas Soft Drinks
Dinners Lunches Candies

"Meeting Place for Students"

Apostle & Co.

FRANK LA BONTE

Always has

Fresh Green Vegetables, Fruits and Fancy Groceries

Give Us a Trial Order

573 —Phones— 574

Schoch & Hallam

CLASS RINGS AND PINS

Complete Line of Jewelry and Individual Gifts

The College Inn

Home Cooking Prompt Service
Dining and Dancing
Catering a Specialty

Pyhllis R. King Matilda E. Hurley

A Senior: Love is the awakening of all that is fine and good in us men.

STUDENT SUGGESTIONS

WHERE STUDENTS STOP

UNUSUAL Dainty Lunches

—Films—

The Wicker Shoppe

Third St. at Prospect

GREETING CARDS

QUIET AND COMFORT PREVAIL

Bon Ton Soda Shop

312 S. Front St.

Tasty, Delicious Lunches Served to Your Taste

Quality Eats and Home-Made Sweets

Try our hot butter toasted sandwiches

M. M. STIERLE

GROUND FLOOR STUDIO

508 N. Front St. Phone 1287

ENLARGING AND COPYING

AT THE

PHOTO ENLARGING SHOP

HARLOW BLOCK

Marquette, Michigan

UNION NATIONAL BANK

"The Bank of Friendly Service"

MARQUETTE, MICHIGAN

KELLY HARDWARE CO.

Wholesale and Retail Dealers

Everything in Hardware

Established Over 20 Years

A TREAT TO EAT MITY NICE BREAD

Fancy Rolls and Pastry

Made by

MARQUETTE BAKING CO.

521 N. Third St. Phone 215

"Why,
-Bless You!"

Ellephunt.

Cryptologist.

Insides Dope

"Be Ingenious."

Acknowledging Due
Appreciation of the
Student Patronage

The Delft Theatre

"Trade Upstairs and Save"
A. O. SMITH, INC.
Men's Clothing and Furnishings
127 W. Wash. St. Over Doncker's
Marquette, Mich.

Harrington
TRADE WITH JOE
MARQUETTE, MICHIGAN

THE LEADING

Ice Cream Parlor

IN THE CITY

Donckers
MARQUETTE

KODAKS AND SUPPLIES

Picture Finishing for
Amateurs

Stafford Drug Co.

Authorized Eastman Dealer

MARQUETTE PHARMACY

CONNORS & JOHNSON

Drugs and Sundries

147 W. Washington St.
Marquette, Michigan

**Tonella's
Furniture Store**

For the small odd piece
or the complete home

Tonella & Rupp

South Front St.
Marquette, Michigan

We welcome you in to look
around

J. C. PENNEY CO., INC.

DEPENDABLE MERCHANDISE AT SAVING PRICES

COAL

WHY NOT LET US FILL YOUR COAL
BIN TO CAPACITY—NOW?

F. B. SPEAR & SONS

QUEEN CITY GARAGE

NASH — WILLYS-KNIGHT — WHIPPET
Repairing — Overhauling — Battery Service — Fisk and Lee Tires
FEDERAL TRUCKS
Washington & Fourth — Phone 1333 — Marquette, Mich.

FAMOUS SAYINGS BY—

Laauninen: I never did understand women nohow.

Walli: My hair is no obstacle in my quest for success.

White: A little nonsense now and then, is relished by the best of women.

Mr. Lee: Debating is the keystone of success.

Donich: There ain't nothin' I don't know.

Jova: Ah! The exhilerating effects of sleep.

Berkel: Never-the-less, you've gotta give Munising credit.

Stensaas: Great men's futures are based on their ability to argue about everything and nothing.

A WIDE-AWAKE STORE
IN A WIDE-AWAKE TOWN

BERNSTEIN'S DEPARTMENT STORE

1929

Ten Little Smiles From Home
The Better Halves?
Presque Isle
Pep-sodents
A La
Makin' Whoopee

Index

Names.	Pages.
A	
Abramson, Elsie M	59-155
Ahlem, Harold E.	39
Ahlman, Reino A.	49-100-102-104-106-144
Aho, Herman N.	150
Ahola, Gertrude	59
Ahola, Syma K.	59-142
Aili, Edwin A.	83-150
Alexander, Mrs. Virginia	83
Alford, Cecil H.	59-80
Allen, Mary H.	59
Amundson, Alice M.	59-162
Anderson, Agnes	83-154
Anderson, Alma E.	83-154
Anderson, Avis E.	59-136-157
Anderson, C. Roland	162
Anderson, Helen S.	156
Anderson, June	59-156-166-170
Anderson, Maymie	59-140
Anderson, Mildred E.	49
Anderson, Paul V.	59-144-152
Anthony, E. Berwyn	60-146
Appleburg, Lempi	60
Arasim, Joseph W.	83-152
Archambeault, Evelaine E.	22-132-154
Asiala, Irma G.	83
Auten, Lois I.	60-156
Azzi, Norma K.	83-157
B	
Baako, Alma M.	60
Bailey, Floyd A.	45
Baird, Barbara F.	83
Bant, Mae	83-142-157
Barber, Ralph E.	49
Barthelmes, Helen	31
Bartsch, William M.	83-146
Basso, Louise A.	49-102-105-140-154
Bates, Susan H.	30-157
Bayliss, Elda M.	60-136
Beall, Kenneth W	84-100-102-106-148
Beauchaine, Marie J.	83
Beaulieu, Charles	100-141
Bednar, Frank M.	83
Been, Catherine E.	83
Belland, James J.	100-102
Belstrom, William A.	83
Beman, Floyd L.	84-100-102
Bendry, Rhoda A.	84-151
Bergland, Signe M.	84
Berkel, W. Howard	60-144
Bertrand, Antoinette M.	84-134-157
Bertrand, Clifford	60-144-152-154-162
Bertrand, Evelyn A.	84-105-134
Betts, Isabelle L.	49-102-105-142
Biekkola, Eleanor L.	84
Billings, Florence	45
Billings, Howard H.	167
Bishop, Robert E.	84-100-144-168
Bissonnette, Edward J	150
Blackburn, Glen A.	23-102
Blixt, Eleanor	49-105-142-154
Blom, Alice M.	39-138-154-170
Blomquist, Arthur R.	60-152
Blythe, Ruth E.	60-142-154
Bosard, Helen	24-140-156
Bottrell, Sarah	39-134
Bottum, Don H.	29
Bouley, Henry	60
Bovee, Meryl B.	61-132
Bowman, Elinor J.	84
Bowman, James C.	25-148
Bowman, Mrs. Mabel	132
Bracher, Dorothy A.	84-136-154
Bradley, Ingeborg	61
Brainerd, Charles L.	84-100-102
Brand, Anna R.	23-142
Brennan, Margaret M.	96-156
Brown, Chester P.	49-112-152
Brown, Gilbert C.	24-146
Bryant, Elizabeth E	61-136
Buchko, Andreas J.	150
Burdeau, Willard J	96-100-102
Buzzo, Juanita	96-171
C	
Campbell, Thalia J.	57-61-130-138-162
Cardew, Myrle E.	84-140-166
Cardone, Lodavica A.	61
Carey, Ethel C.	29
Carlisle, Ruth H	49-136-154
Carlson, Doris R.	61
Carlson, Eber	45
Carlson, Gust Gunnar	81-84-118-124-144
Carlson, Harriet T.	84-132-154-170
Carmody, Eleanor L.	61
Cathcart, Ethel R.	61

Names.	Pages.
Chaney, Fred T.	84-118-146-151
Chartrand, Alice E.	61-134
Chase, Lew A.	22
Christian, Harold J.	39-80-100-102-104-106-144
Chubb, Howard F.	61-148
Chubb, Percy C.	151
Clucas, Charles S.	28
Clugg, Elinore M.	84-102
Cobb, Robert C.	61-148
Collins, Dorothy C.	83-153
Collins, Dorothy G.	155
Collins, George T.	50-112-116-146
Connors, Norman F.	62-148
Conway, Ignatia B.	84
Cooley, Martha	30
Cooper, Virginia A.	61-162
Copper, Francis R.	28
Cordy, Arlene M.	84
Corlett, G. Norman	146-150
Corneliuson, Stanley	50-146
Cornell, Margaret C.	50-156
Couillard, Joseph H.	62-144
Courtney, Irene E.	50-136
Cowell, Charles J.	62
Craig, Ruth	23-105-136
Curvall, Arnold F.	100-102-106

D

Dahms, Wilhelmine	62
Dean, Dorothy	31
DeCook, Joseph	112-114-120-122-126-146-153
Deegan, Ora M.	136-153
Densmore, Priscilla	32-102
Derleth, Frances M.	39-134
Derleth, Paul E.	47-50-112-128-144-160
DesJardins, Florence A.	62
Desonia, Genevieve L.	84-151
Doms, Florence L.	62
Donich, Joseph D.	50-150
Doyle, Beatrice	39-142
Doyle, James W.	50
Dunlap, Edith G.	84
Dunleavy, Lowell F.	100-102
Dunn, Norman E.	84-141
Durand, Raymond A.	50-152-154
Durboraw, Agnes D.	62-80-136
Durboraw, Lena C.	24-166-170
Dutmer, Aida C.	32
Dwyer, Mary E.	84
Dymond, Stanley H.	118-124-153
Dziedzic, Stanley S.	84-118

E

Eastly, Ada S.	84
Ebbesen, Mildred K.	62-140-153
Ebersole, Harry B.	23
Eilola, Rebecca	63
Ecklund, Sven	63-148-150
Erickson, Edith I.	86
Erickson, Leone H.	63-132
Erickson, Martin	86-118-124-146-153
Erickson, Ruth	32
Erickson, William M.	63-146-150
Evans, Helen A.	86-134-170
Evenson, Ovidia	40-156
Evenson, Una A.	63-142
Everett, Mrs. Irene F.	86
Everett, Marion L.	51-136
Everett, Raymond M.	40
Eymer, Leona M.	50-102-105-134

F

Fahlstedt, Muriel	81-86-130-134
Ferguson, George M.	63-112-117-146-150
Ferns, Earl A.	24-148-150
Fine, Gertrude	151
Finlay, Alex	102
Finnegan, Miles	118-150
Forslin, Sylvia M.	86
Fortna, Harold E.	86-144
Fox, Olive G.	31-140
Frang, Laina E.	154
Fredlund, Virginia M.	51-156
Freed, Samuel J.	51-144-152
Freethy, Gladys M.	51-102-105-133

G

Gant, Luther O.	29
Garrett, Edith S.	51
Gibson, Beatrice	63
Giell, George F.	100-102-104-106-171
Giesregen, Rosalind A.	153
Giovannini, Joseph L.	51-100-102-148
Giovannini, Peter E.	51-148-155-162
Gleason, Charles	102
Gliesner, Roland	86-126-148-160
Goetz, Charles A.	152
Good, R. Allen	52-148
Granskog, Elna I.	86-170
Gray, Gladys L.	26-153
Gregory, Daisy M.	86
Gregory, Fern I.	63-152
Griechar, Lena C.	63
Griffis, Lillian C.	63-138-162-166-170
Griswold, Ethel	29-138
Groeschel, Katherine E.	64-140
Gundry, George	112-115-153

Names.	Pages.
Gustafson, Irene S.	86
Gustafson, Wesley	64-80-169

H

Hadrich, Aurelia M.	86-134
Hadrich, H. Richard	52-120-123-146
Hagberg, Carl H.	64
Hagglund, Walter W.	64-112
Haindl, Nellie M.	64
Hakamaa, Aili	86
Haller, Elsa D.	52-134-153
Halstead, Alice I.	64-171
Haltug, Bessie	64
Hanala, Sally	64
Hansen, Arthur A.	64-150
Hanson, John C.	86
Harrie, Glenney B.	64
Harris, Dorothy T	52-138-154
Harris, Ruth	86
Hartvigh, Pauline L.	65
Haskins, George W.	100-102-104-106-107
Haskins, Robert	65-80-100-102-104-106-107-148
Haskins, Roger J.	100-102-104-106
Hasler, Gertrude S.	86-132
Hassett, Owen J	146
Haven, Vera H.	29
Havican, George T.	37-40-128-144-152-167
Hayden, William J.	100-102-104-106
Hebbard, Lowell S.	86-118-151
Hedgcock, Charles B.	26-110-112-120-124-126-152
Heikkila, Ailie M.	65
Helgren, Theodore A.	65-150-162
Helmes, Tyyne M.	86
Hendrickson, Mylma M.	65
Henne, Bert J.	65-80-168
Henskey, Gladys D.	156
Herald, Frances	31
Herman, Olive M.	65
Herron Mary A.	65
Hicks, John E.	65-80-144-152-162
Hill, John M.	150
Hill, Reuben J	66-100-102-104-106-148
Hillstrom, Ailie A.	66
Hiney, Helen A.	66-152
Hoberg, Edith L.	66
Hodge, Dorothy M.	66
Hogan, John M.	40-104-148
Hogan, Mary Ellen	52-136
Hokans, V. Edwin.	66-148-152
Hokenson, A. Evelyn	52-102-152
Holman, Stanley F.	66
Holman, W. Earl	37-41-128-144
Holmes, Pearl	86-157
Honberg, George	84-155
Howlett, George F.	66-148
Hrebenar, John M.	148-150
Huhta, Aili M.	65
Huhtala, Helmie S.	53-102-105-132
Hulbert, Anna R.	52-153
Hungala, Anna E.	66
Hunt, Lucian F.	27
Huntting, Emily	23-132-156
Hupy, Marguerite R	86-102-157-170
Hurst, Victor	26-110-112-118-124-153
Hutala, Elsie	52-156
Hutchinson, Olive L	30

I

Ivey, Alfred H.	86

J

Jackson, Edith E.	66
Jackson, Lloyd H.	150
Jacobs, Margaret S.	67
Jacobson, Matt W.	86-118-150
Jacobson, Verna K.	67-157
James, Violet A.	86
Jamison, Knox C.	100-102-106-126
Jampsa, Emelia A.	67
Jandron, Clement J.	67
Janofski, Louise W.	86-154
Jarvela, Elma E.	67-140
Jarvinen, Lillian	86
Jensen, Gladys M.	88
Jesek, Leonard J.	88
Johnson, Agnes F.	67-80-138-170
Johnson, August A.	88
Johnson, Dorothea	37-41-130-134-153-166
Johnson, Ernest	67-112-120-126-146-153
Johnson, Evelyn G.	67
Johnson, Florence E.	88
Johnson, Helen	88
Johnson, Herbert B.	88
Johnson, Marcella	151
Johnson, Mattie	88
Johnson, Milton	45
Johnson, Norma	67-134-153
Johnson, Ruth M.	88
Johnson, Stella E.	26-153
Johnson, Thelma C.	88-102-140-170
Johnson, Tyyra E.	88-105-156
Johnston, Malcolm K.	88
Jokinen, Laimi D.	67
Jones, Mary Winston.	25-51
Joswiak, Charles J.	88-100-102

NAMES. PAGES.

K

Kalember, Dewey D. 68-100-102-104-106-126
Kangas, Elmer L. 150
Kannel, Dean B. 100-102-104-106
Kaye, James H. 19
Kemppainen, Lila F. 68
Ketola, Roy C. 88-100-102-144
Key, Olive 88-155
Kiefinen, Elaine 68-105-132-151-162
King, Marjorie 139-156-170
Kleven, Mildred 68
Knight, Alden W. 100-152
Kohn, Clyde F. 88-128-148-151
Koivunen, Laila A. 68-152-171
Koivunen, Reino 57-68-128-146-151
Kokko, Ellen E. 88
Kolehmainen, Aili I. 88-155-162
Kolehmainen, Arne 88-118
Koski, George 88
Kotilainen, Lydia 53-154
Krieg, Ruth E. 88-153
Kuisti, Bertha 88
Kuurila, Ingret 68
Kurcz, Mary A. 68
Kvam, Ethel 68-132

L

Laaninen, Wilbert M. 68-150
La Bonte, Marjorie 69-152
La Branche, Elmer J. 88-118-124-153
Lahti, Mrs. Ida O. 69
Lahti, Sylvia M. 88-171
Lahtie, Rhea M. 88-170
Laitala, Helmi M. 53-155-171
Laitala, Rauha L. 69-155-171
LaMontagne, Bernadette A. 69-132-155-162
Larson, Mabel K. 69
Larson, Matilda E. 39-136
Larson, Ruth 88
Laughner, Frances M. 32
Laury, Mrs. Marjory 41-154-155
Lautner, John E. 22-144
LaVigne, Joseph U. 69-100-102-104-106-148
La Vigne, Marine L. 105
Le Duc, Mrs. Ethel 69
Lee, Harry D. 29
Leece, Pearl M. 90
Leffler, Agnes M. 90-132-151-154
Lehtimaki, Elsie J. 153

NAMES. PAGES.

Lehto, Elsie M. 53-154-171
Le Mieux, Claude P. 69-80
Lenshek, Inez 32
LePage, Blanche G. 69-140-154-160-162
Lepola, Lempi M. 90-131
Lewinstein, Joseph 100-102
Lewinstein, Morris 69-151
Lewis, Walter F. 8-27
Lieffers, William Gene 100-102-104-106
Liimakka, Luella E. 70-142
Lind, Toivo 90-100-102-118-152
Lindberg, Edith Emily 70-90-171
Long, Josephine L. 30
Looney, Viola C. 70-157
Lorenson, Anna M. 53
Lowe, Carolyn 134
Lowe, John N. 27
Luxmore, William J. 70-151
Lyons, Robert H. 118

M

McAskill, Dorothy M. 71-134-154-162
McCauley, Charlotte M. 90-132-154
McClintock, Wayne B. 24-150
McCollom, Roy M. 28-146
McCombs, Ellabeth 71-80-136-162
MacDonald, Beryl E. 90-105
MacDonald, Donald 45-90
MacDonald, Dorothy M. 155
MacDonald, Henrietta M. 70-136
MacFarlane, Naomi M. 90
MacLauchlin, Grace G. 90
McLean, Mildred E. 90
McNamara, James C. 53-148
McNamara, Sherman J. 71-148-160
MacNeil, William 41-126
McQuown, Dorothy P. 71-140-155
Macki, Lydia M. 90
Mager, Eloise E. 78-80-132
Mager, Mildred R. 25
Magoon, Josephine H. 90-134-153
Mahan, William E. 100-102-106
Maki, Aili I. 70-142
Maki, Irene A. 70
Maki, John 118-124-151
Maki, Lydia 152
Maki, Walter E. 90-150
Malen, Signe C. 12-102-140-160
Mall, Adele M. 70-140-153
Malmgren, Verle K. 170
Maloney, Constance H 70-157
Manderfield, Genevieve 71
Margison, Vernell S. 105-151
Marsh, Helen B. 31
Martini, Lucille M. 81-90-105-134-170

Names.	Pages.
Martinkewitz, Helena	42-154
Mason, Viola L.	71
Matson, Rudolph H.	71
Mattson, Elma I.	90-156
Mattson, Gertrude M.	71-155
Mattson, Hope E.	47-53-130-138
Mattson, Oscar F	26-152
Mattson, Toivo F.	150
Mautino, Mary E.	90-134
Maynard, Alice G.	171
Mehnert, Martha C.	30
Melhinch, Luella A.	30
Merlo, Mary C.	71
Meyers, Otto	102-144
Meyland, Gunther C.	25-169
Meyland, Walter C.	57-72-104-128-146-162
Michaelson, Bernice L.	72-155
Michaelson, Verna L.	90-132-155-162
Miller, Gertrude E.	72-142-157
Miller, Margaret I.	72-138
Mitchell, Samuel	154
Moilanen, Anna E.	72
Moisio, Martha M.	53-105
Moline, Alice O.	72-102-105
Montambo, Ray T.	54
Moore, Ethel A.	72
Morgan, Glenys W.	72-132
Morrison, Charles A.	150
Moyer, Carl A.	47-54-126-128-144
Muck, Dorothy K.	90-132-154
Munson, John M.	19-20
Murphy, Percy J.	54-100-134-144
Murphy, Zyra	54

N

Names.	Pages.
Nadeau, Marie	54
Natheson, Miriam R.	72
Neault, George G.	90-118
Nebel, Rosella	42-154-170
Neel, Dorothy	170
Neel, Helen E.	72
Neighorn, E. J.	28-151
Nelmark, Jack R.	112-115-120-123-126-153
Nelmark, Waino	73-126-153-162-167
Nelson, Clarence O.	120-122
Nelson, Elizabeth B	90-140
Nelson, Ted R	100-102-104-106
Newman, Walter A	90
Nicholas, Ralph B.	74
Nicholls, Loverne	73-80-134-157-162
Nicholls, Margaret L	90-105-134-156
Niemi, Ellen N.	73
Niemi, Elsie E.	90
Niemi, Elvin F.	112-123
Niemi, Saima E	90
Niemi, Viena G.	92-140-156
Nissila, Aune E.	73-155
Nissila, Milma E.	92-155
Nordeen, Oscar	92-100-102-148
Nordlund, Arvo A.	150
Norgard, Evert A.	100-102-104-106
Norkali, Ida S.	92
Norton, William L.	92
Nuttila, Aily A.	73-132-157
Nyquist, Dorothy E	73
Nyquist, Myrtle E.	73-102-105-142

O

Names.	Pages.
O'Connell, Robert L.	148
Ojala, Elmer C.	73-100-102-106
Ojala, Miriam E.	73-140-152
Olds, Marjorie L	73
Olkkonen, Aarne S.	42-100-102-106-144
Olkkonen, Aino S.	54-102-104-140
Olsen, Ella B.	37-42-130-138
Olson, Carl	43
Olson, Effie I.	156
Olson, Evelyn M.	154
Olson, Linnea E.	156
Olson, Lydia M.	31
Olson, Olga E.	156
Orella, Mary C.	57-74-130-134-151-162
Ostrand, Viola I.	92-102-154
Ostrand, Waldemar E.	74-100
Ostrander, Pearl A.	43-151

P

Names.	Pages.
Paananen, Tyyne W.	74-154-171
Paavola, Tyne	74
Palmer, Evans W.	148
Palmer, Marion A.	74
Parker, Earl M.	22-128-144
Pascoe, Christene A	92-132-157
Pastore, Marie V.	92-142-153
Patterson, Jean M.	74-80-136
Paulic, Hazel A.	74
Paulukuhn, Mildred E.	92
Payant, Bernice	92-132
Payant, Lucile M.	74
Pazdernik, Agnes	92-105
Pellinen, Julianna H.	92-155
Penegor, Viola A.	74-138
Penhale, Ivor G.	54
Pentland, Mrs. Mary E	92
Pepin, Frances L.	74-132
Perrin, Leonard J.	112-117
Perron, Beatrice	92

Names.	Pages.
Peters, Conway	23-101-102-104-106-107
Peterson, Edna Mae	92-151
Peterson, William C.	55-146
Petranek, Peter J.	75-112-116-150
Petronovich, Mary F.	75
Phillips, Earl O.	55-126-150
Pigott, Margaret E.	92
Pisoni, Edith E.	92-105
Piziali, Fred M.	92-118-124-144-150
Porter, Agnes E.	92
Priniski, Lorraine A.	92
Pynnonen, Seere A.	92

Q

Quigley, Genevieve M.	92

R

Raduchel, Nina Lorraine	75-80
Ragusett, Eleanor	55-132
Ralph, Helen J.	55-105-156-160
Ranta, Hely E.	75-154
Rashleigh, Eleanor B.	75-171
Raub, Marjean M.	75-136
Raymond, Luella M.	92
Reany, Erma I.	43-102
Reinhold, Harry J.	100-102-106
Richards, Arthur	75-80-144
Richards, Eileen M.	92-102
Richards, Robert K.	43-144
Ridell, Helmi M.	92
Riedinger, Mary	55-157
Rigoni, Joseph J.	75-80-146-151
Riopelle, Paul	118
Risku, Gertrude S.	94
Roberts, Forrest A.	25-80
Robichaud, Hamilton J.	118-124
Robinson, Dorothy M.	43-138-170
Robinson, F. Lucille	138-170
Robinson, Thomas H.	100-102-106
Roepke, Esther	94
Roepke, Ruth A.	44-134
Rogers, Ruby E	94-157
Romberg, Alan W.	75-112-114-120-122-146-150
Rosemurgy, Ethel E.	76-138-151
Rossio, Bernice	75-132
Rublein, Charles W.	94-118
Ruona, Martin A.	76-146-152-154-168
Ruona, Mary L.	94-140
Rushton, Mrs. Louise N.	26-153
Ruusi, Henry R.	55-146
Rylander, Beatrice L.	94
Rytkonen, Martha W.	94

S

Saari, Edwin T.	150
Saari, Lyda W.	46
Saarinen, Sadie W.	76
Sandre, Esther A.	94
Savela, Wilmer J.	76-146
Savola, William M.	94-100-102-106-144
Schacke, Martha A	27-134
Schauer, Rose A.	55-136-156
Schuster, Clara M.	152
Schwarz, Rudolph H.	94-102-148
Seger, Gordon H.	55-112-115-153
Senob, Carl E.	94-100-102-104-106-107
Seppala, George W.	94-150
Shaltz, Mary L.	76
Sheehy, K. Janette	76-138
Shingler, Kathleen E.	44-134-144-174
Shingler, William H.	94-118
Short, M. Evelyn	56-152
Siedleski, Leocadia D.	76
Skoog, Alina I.	76
Skoronski, Joe O	76-150
Slater, Mae Belle C.	76
Slick, Carl M.	27
Smith, Grethe K.	77
Smith, Mabel B.	81-94-130-138-170
Snell, Gordon J.	150
Snell, Isaac L.	150
Solka, Marguerite K.	94
Solley, Edith M.	152
Spalding, Grace A.	22-155
Spear, Esther L.	77-140
Speare, Jack	104
Spooner, Charles C.	27-148-152
Spurr, Ruth A.	94-142
Stannard, Martha W.	102-136
Stensaas, L. Norman	56-150
Stephens, Ethel M.	94-153
Stephens, May	105
Stockwell, Eleanor V.	44-138-154-169-170
Stripe, Joseph H.	150
Stromwall, Maurice G.	80
Strongman, Rushton B.	77-146-150
Sullivan, Elsworth	112-116-153
Sundberg, Lucille	77-132
Sundwick, Jeanette	77-102-105-140
Sundwick, Ruth	56-102-105-140
Swanson, Carl	150

T

Tallio, Toivo M.	77-150

Names.	Pages.
Tamblin, Clarence	46-112-117
Tamblyn, William J.	94-124-146-151
Taminen, Arvid J.	94-100
Teddy, Florence L.	94
Teeters, Ruth C.	24-171
Theriault, Lola J.	56-136
Thomas, Joseph G.	94-144
Thompson, Matthew	77-150
Thoren, Clarence J.	77
Tiihonen, Katherine V.	94-140-155
Tobin, Ethel V.	77
Tormala, Aili M.	94
Tourville, Lucille M.	94-153
Treado, Albert I	78-112-114-120-122-126-146
Trebilcock, Clyde W.	94
Tregambo, Stanley	112-116
Trethewey, Clarine	78
Trevis, Elsie O.	78-140-154-171
Tucker, Lois G.	96-132-154
Tulpo, Eleanor I.	78
Tuori, Elsie M.	78-154

U

Uitti, Martha E.	78-153-157
Uitti, Mildred	96-105-171
Ulasich, Margaret C.	78

V

Van Antwerp, Maude L.	25
Vandenboom, Helen L.	156
Vendien, E. Lynn	96-153
Vespa, Angeline	96
Veyette, Helen E.	138
Vicklund, Olaf	112-115-120-123-126-153
Victorson, Clara M.	96
Vierling, Louis W.	150
Vespi, Arnold J.	96-150
Voyce, Gladyce E.	96

W

Walker, Gladys M	96
Walker, Margaret J.	96-105-142
Walli, Linnea A.	96
Walli, Severi J.	78
Wallin, Marian I.	96-142-156
Waltee, Flora S.	78
Wanttaja, Sylvia E.	79
Ward, Florence I.	22-155
Ware, Doris J.	44
Wassberg, Oscar E.	56-112-114-120-122-126-146-153
Watson, Katharine M.	79-132-162
Watts, Phyllis M.	96-157
Weeks, Edith M.	44
Weitman, Mildred A.	79-138
Wentela, Mrs. Elizabeth	32
Wentela, Ruth E.	96-102-171
Westberg, Anna	46
Westlake, Eunice I	96
Weston, Jean K.	56-126-144
Westrich, Harry C.	96
Wetton, Dorothy M.	79-138-169-170
Whitaker, J. Russell	28
White, Andrea K.	79-171
Whitehead, Barbara J.	79-152
Whitehead, Irene L.	96-102
Wicklund, June V.	96
Wickman, Edith	79-157
Wiggins, Casey C.	28-151
Wiljanen, Amanda E.	96
Wilson, Arbutus F.	79
Wilson, Grace	46
Wilson, Margaret C.	79
Wilson, Waino	96-124-150
Winkka, Aina M.	32
Wittler, Emma H.	47-56-130-134
Wolkoff, Vera	151

Y

Yates, Gordon D.	118
Youngs, Stephen P	56

Z

Zenti, Rico N.	96-118-124-144-153
Zhulkie, Lillian	96-136-157
Zinke, Georgia A.	96-160-170

SCHOOL OF SCHOOLS

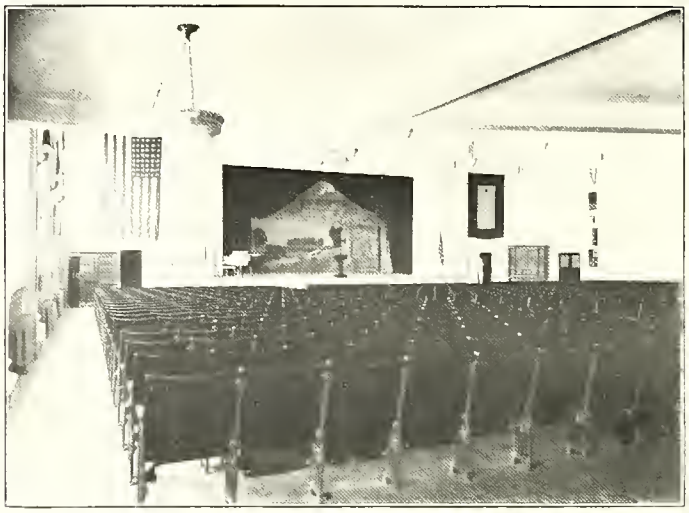

ASSEMBLY

THE GATHERING PLACE

In Appreciation

WALTER MEYLAND, Editor
and
JOHN HICKS, Business Manager
wish to thank, in these last pages,—

The members of the
Kawbawgam Staff

Stenglein Printing Co.

Jahn & Ollier Engraving Co.

D. Fred Charlton

M. M. Sherle E. C. Lemon

The Advertisers

and all others who in any way have helped
to make this book a success.

Autographs

Autographs

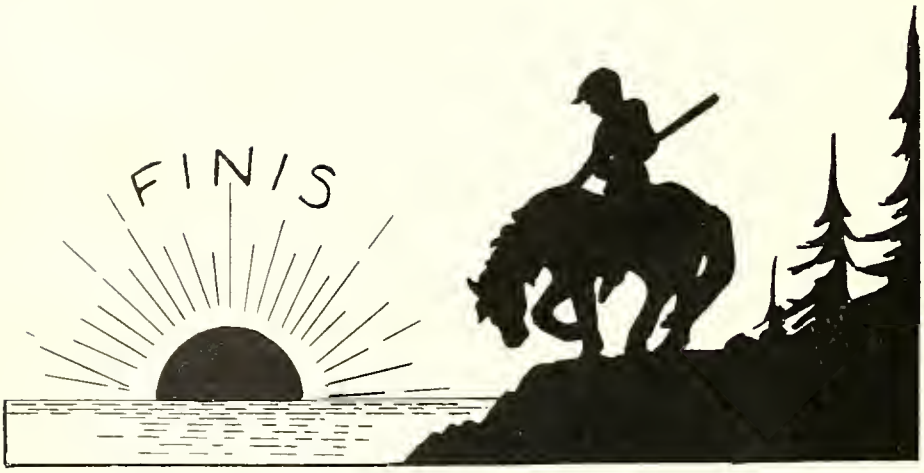
FINIS